Malambo

Daniel Pacitti

Malambo

Piccolo
Flute
Alto Flute
Oboe
English Horn
Clarinet in E♭
Clarinet in B♭
Timpani
Marimba
Vibrafono
Percussion 1
Triangoli
Percussion 2
Crotali
Harp
Celesta
Violin I 1
1° pult
Violin I 2
2° pult
Violin I 3
3° pult
Violin I 4
4° pult
Violin II 1
Violin II 2
Viola 1
Viola 2
Violoncello 1
Violoncello 3

perdendosi
Mute
sfiorando
come fischiando (en la pampa)
1 solo
Trem. Pont. Punta

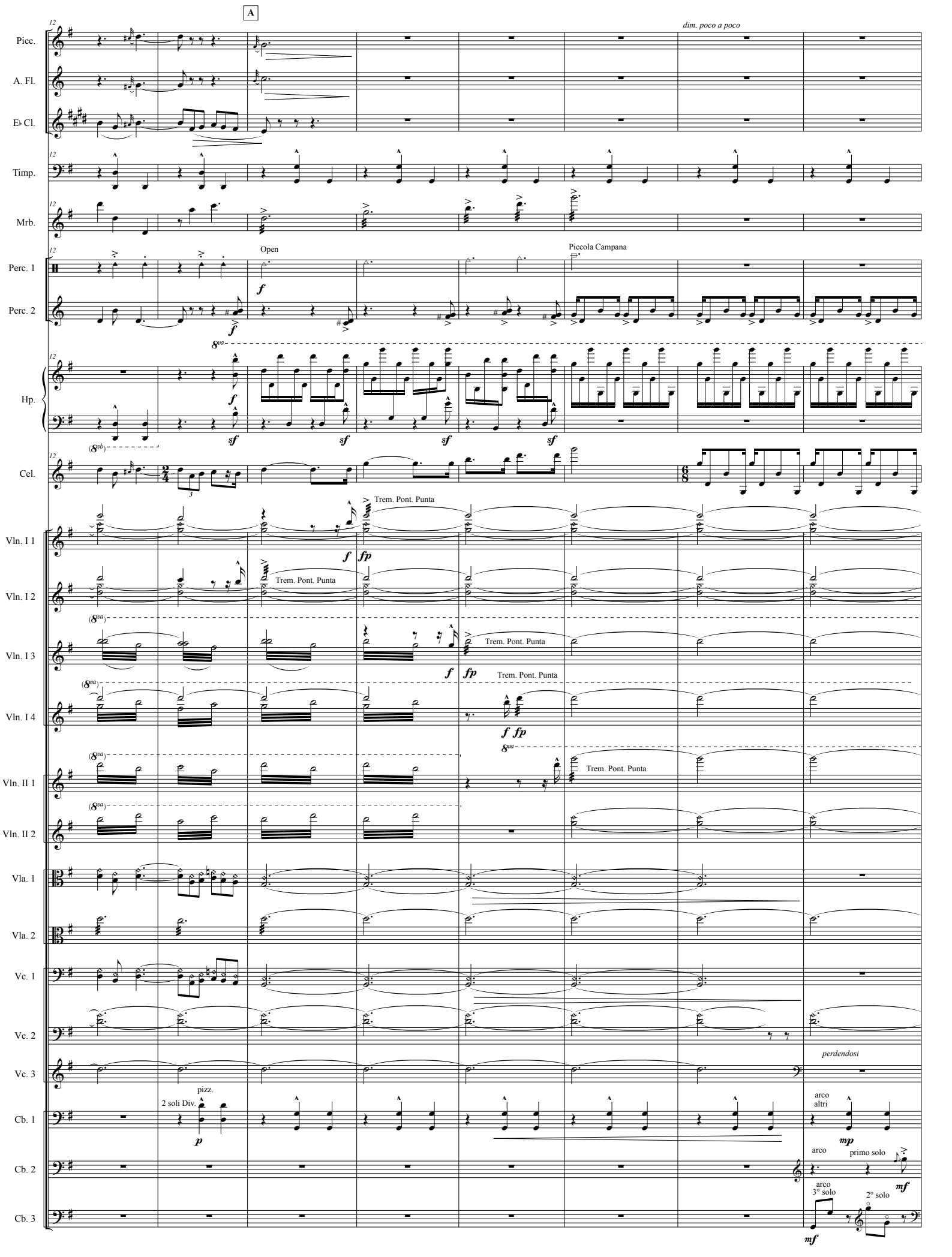
A
dim. poco a poco
Picc.
A. Fl.
E♭ Cl.
Timp.
Mrb.
Perc. 1
Perc. 2
Open
Piccola Campana
Hp.
Cel.
Vln. I 1
Vln. I 2
Vln. I 3
Vln. I 4
Vln. II 1
Vln. II 2
Vla. 1
Vla. 2
Vc. 1
Vc. 2
Vc. 3
Cb. 1
Cb. 2
Cb. 3
Trem. Pont. Punta
perdendosi
pizz.
2 soli Div.
arco
altri
primo solo
3° solo
2° solo

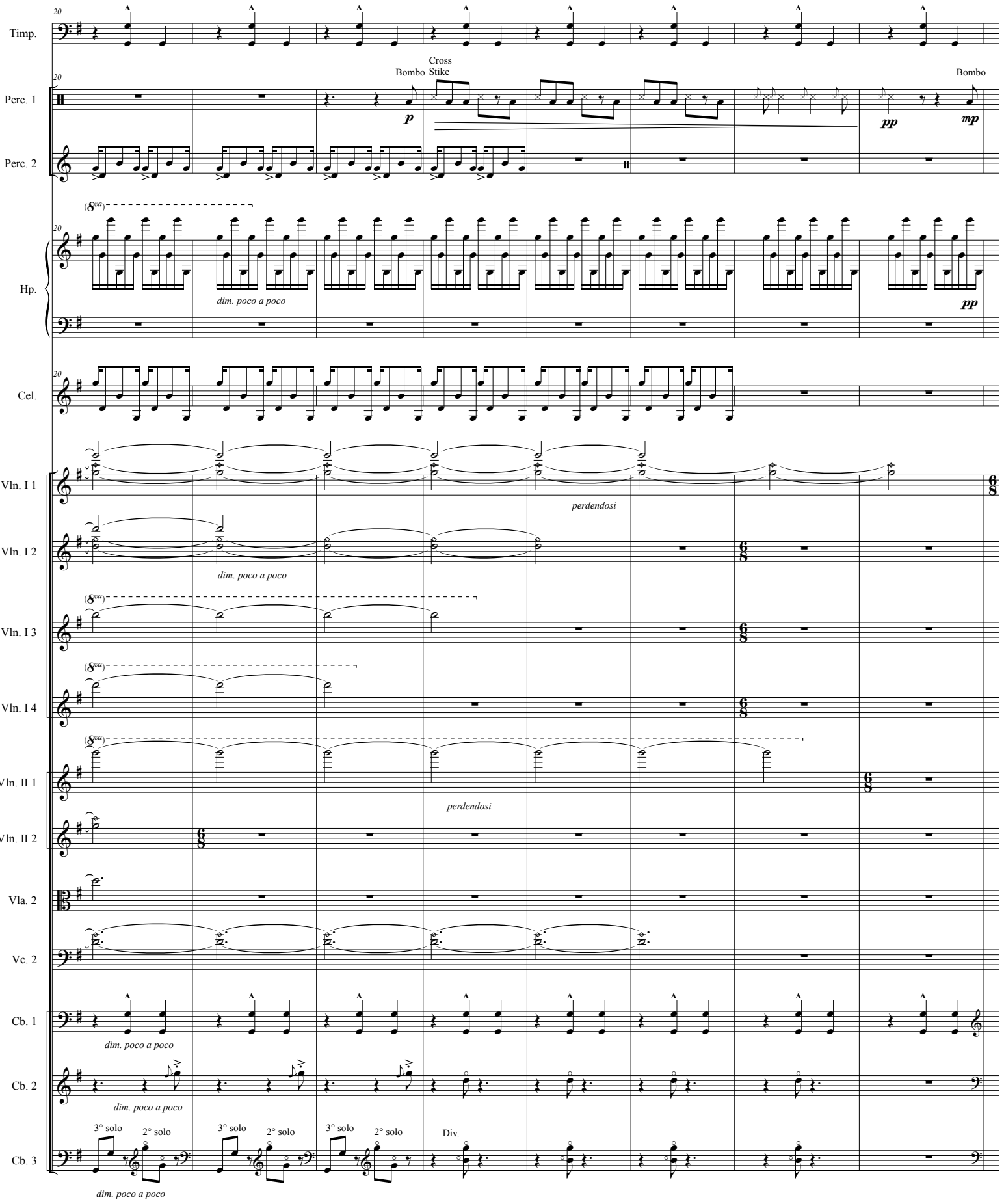
Timp.
Perc. 1
Perc. 2
Hp.
Cel.
Vln. I 1
Vln. I 2
Vln. I 3
Vln. I 4
Vln. II 1
Vln. II 2
Vla. 2
Vc. 2
Cb. 1
Cb. 2
Cb. 3
Bombo
Cross Stike
Bombo
p
pp
mp
pp
dim. poco a poco
perdendosi
dim. poco a poco
perdendosi
dim. poco a poco
dim. poco a poco
3° solo
2° solo
3° solo
2° solo
3° solo
2° solo
Div.
dim. poco a poco

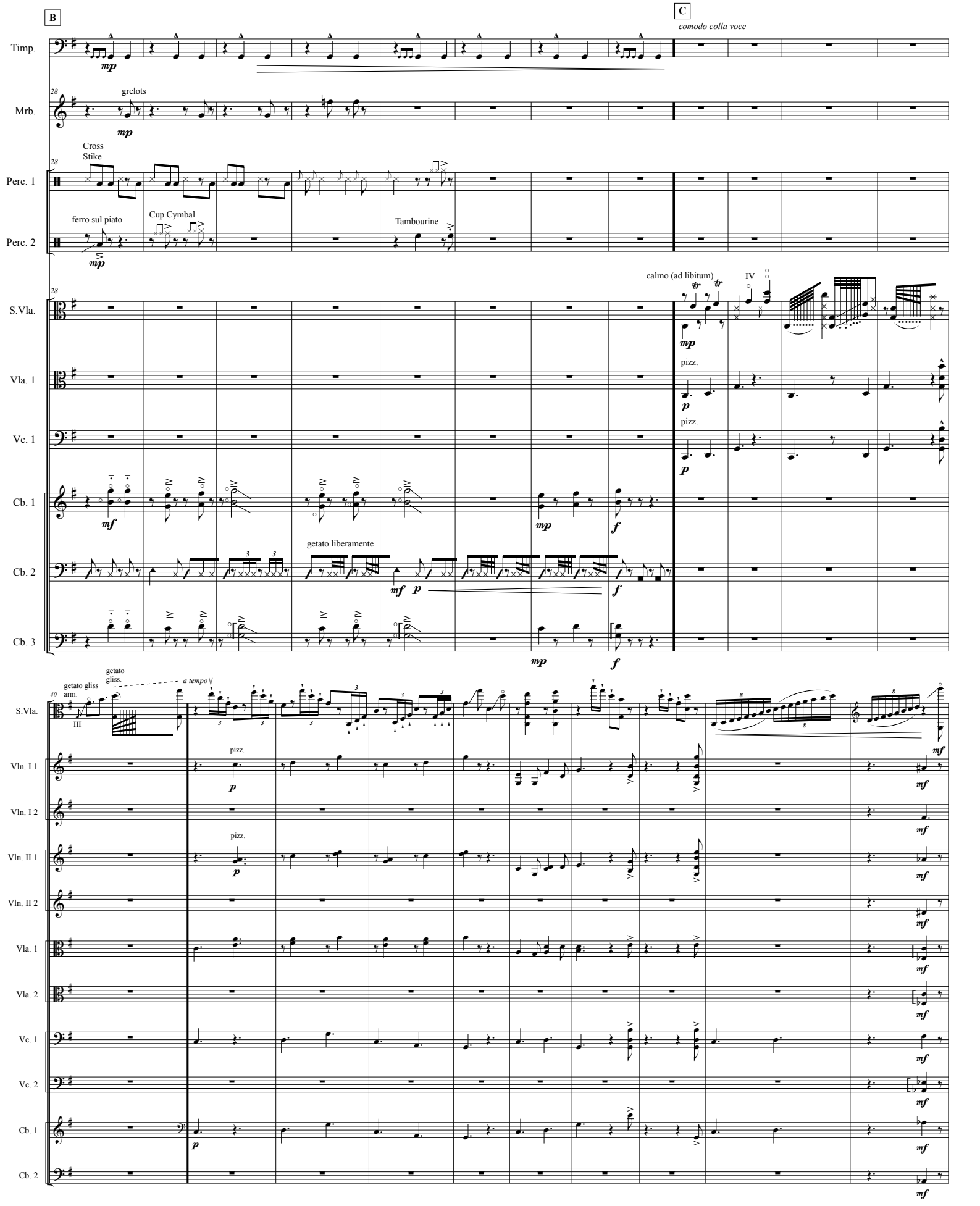
B
C
comodo colla voce
Timp.
Mrb.
grelots
Perc. 1
Cross Stike
Perc. 2
ferro sul piato
Cup Cymbal
Tambourine
S.Vla.
calmo (ad libitum)
Vla. 1
pizz.
Vc. 1
Cb. 1
Cb. 2
getato liberamente
Cb. 3
getato arm.
getato gliss
gliss.
a tempo
Vln. I 1
Vln. I 2
Vln. II 1
Vln. II 2
Vla. 2
Vc. 2

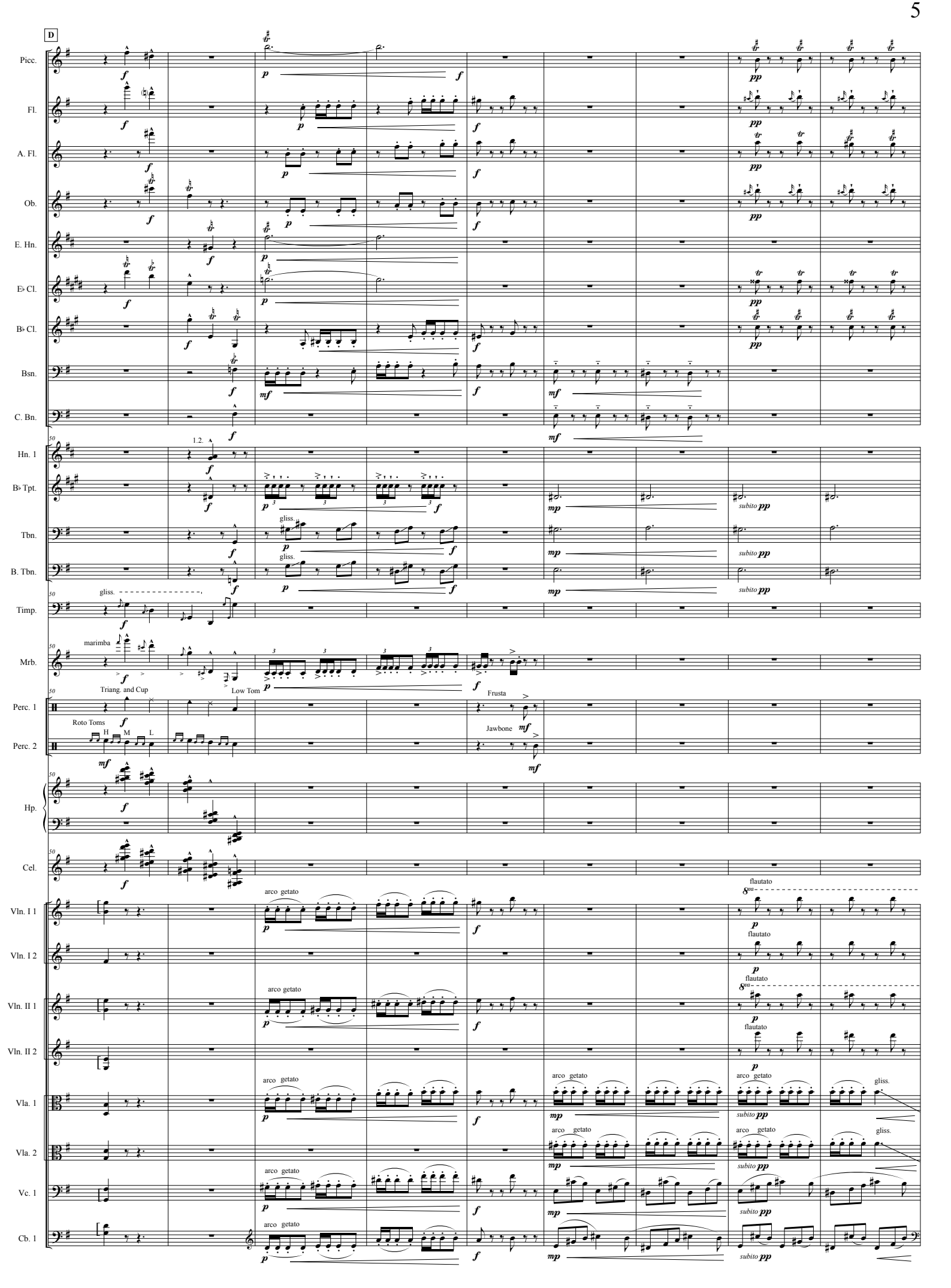
D
Picc.
Fl.
A. Fl.
Ob.
E. Hn.
E♭ Cl.
B♭ Cl.
Bsn.
C. Bn.
Hn. 1
1.2.
B♭ Tpt.
Tbn.
B. Tbn.
gliss.
Timp.
Mrb.
marimba
Triang. and Cup
Low Tom
Perc. 1
Frusta
Roto Toms
H
M
L
Perc. 2
Jawbone
Hp.
Cel.
Vln. I 1
Vln. I 2
Vln. II 1
Vln. II 2
Vla. 1
Vla. 2
Vc. 1
Cb. 1
arco getato
flautato
subito pp

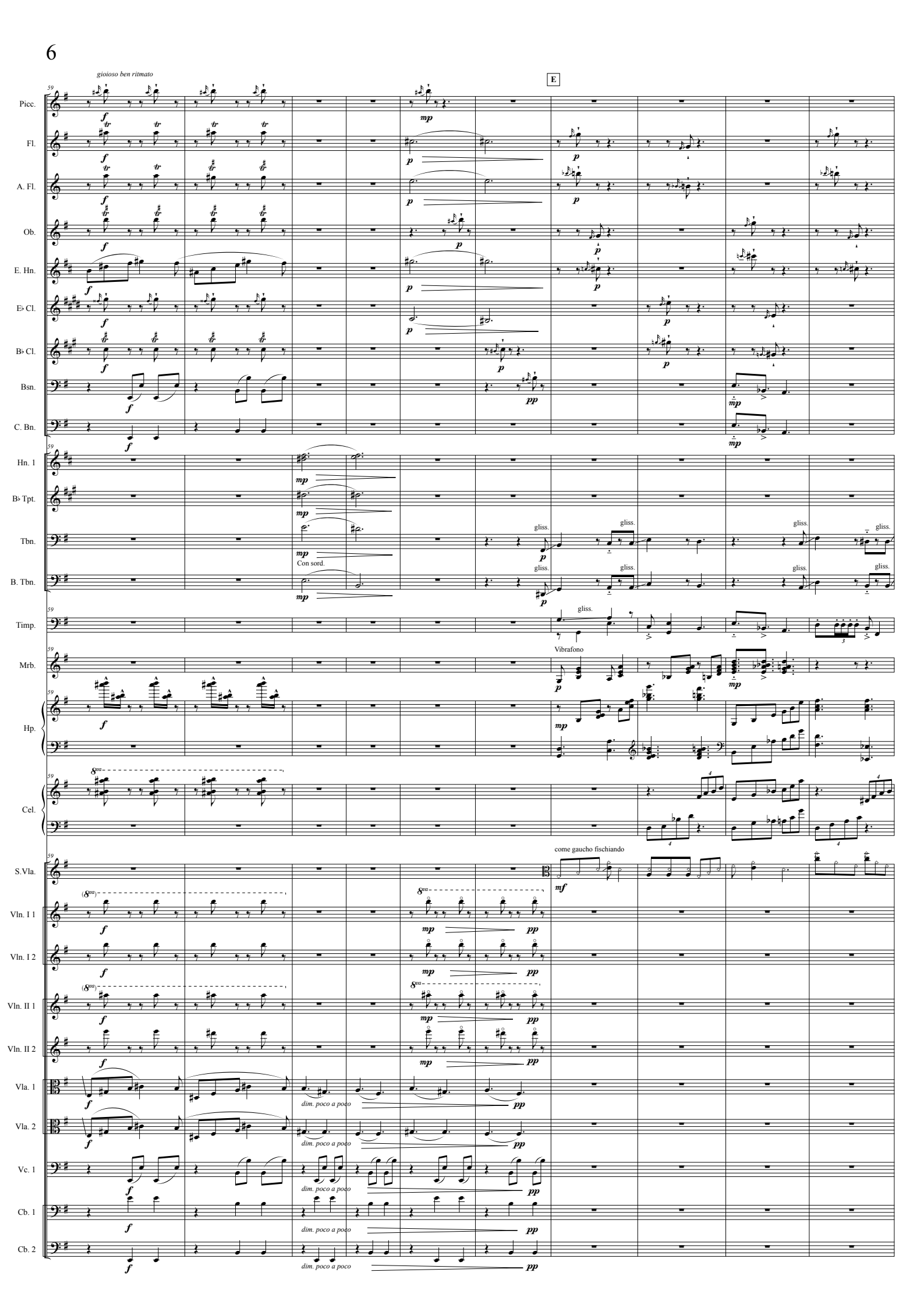
gioioso ben ritmato
E
Picc.
Fl.
A. Fl.
Ob.
E. Hn.
E♭ Cl.
B♭ Cl.
Bsn.
C. Bn.
Hn. 1
B♭ Tpt.
Tbn.
B. Tbn.
Con sord.
gliss.
Timp.
Mrb.
Vibrafono
Hp.
Cel.
S.Vla.
come gaucho fischiando
Vln. I 1
Vln. I 2
Vln. II 1
Vln. II 2
Vla. 1
Vla. 2
Vc. 1
Cb. 1
Cb. 2
dim. poco a poco

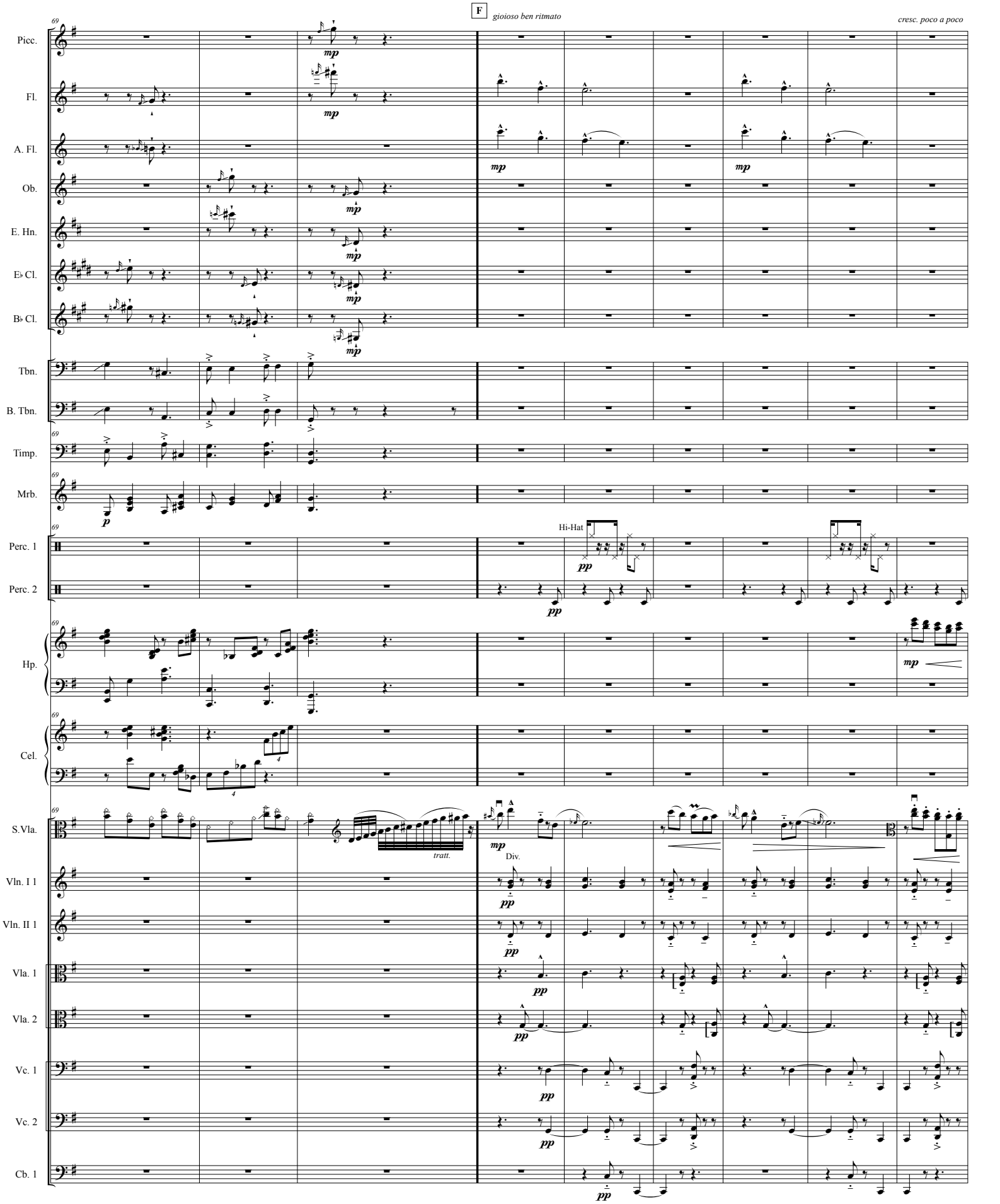
F
gioioso ben ritmato
cresc. poco a poco
Picc.
Fl.
A. Fl.
Ob.
E. Hn.
E♭ Cl.
B♭ Cl.
Tbn.
B. Tbn.
Timp.
Mrb.
Perc. 1
Perc. 2
Hi-Hat
Hp.
Cel.
S.Vla.
tratt.
Div.
Vln. I 1
Vln. II 1
Vla. 1
Vla. 2
Vc. 1
Vc. 2
Cb. 1

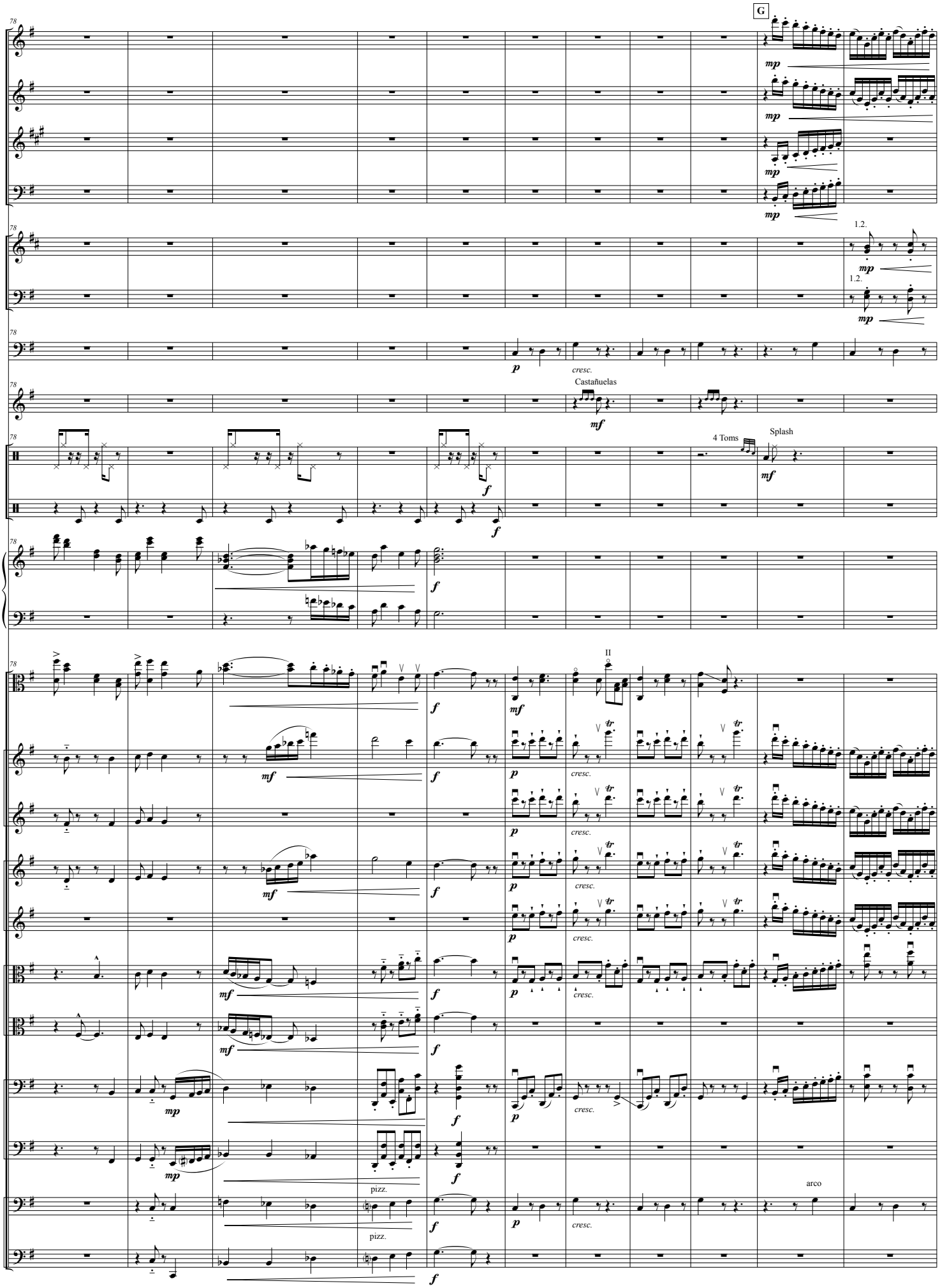
G
Fl.
Ob.
B♭ Cl.
Bsn.
Hn. 1
Tbn.
Timp.
Mrb.
Perc. 1
Perc. 2
Hp.
S.Vla.
Vln. I 1
Vln. I 2
Vln. II 1
Vln. II 2
Vla. 1
Vla. 2
Vc. 1
Vc. 2
Cb. 1
Cb. 2
1.2.
cresc.
Castañuelas
4 Toms
Splash
II
pizz.
arco

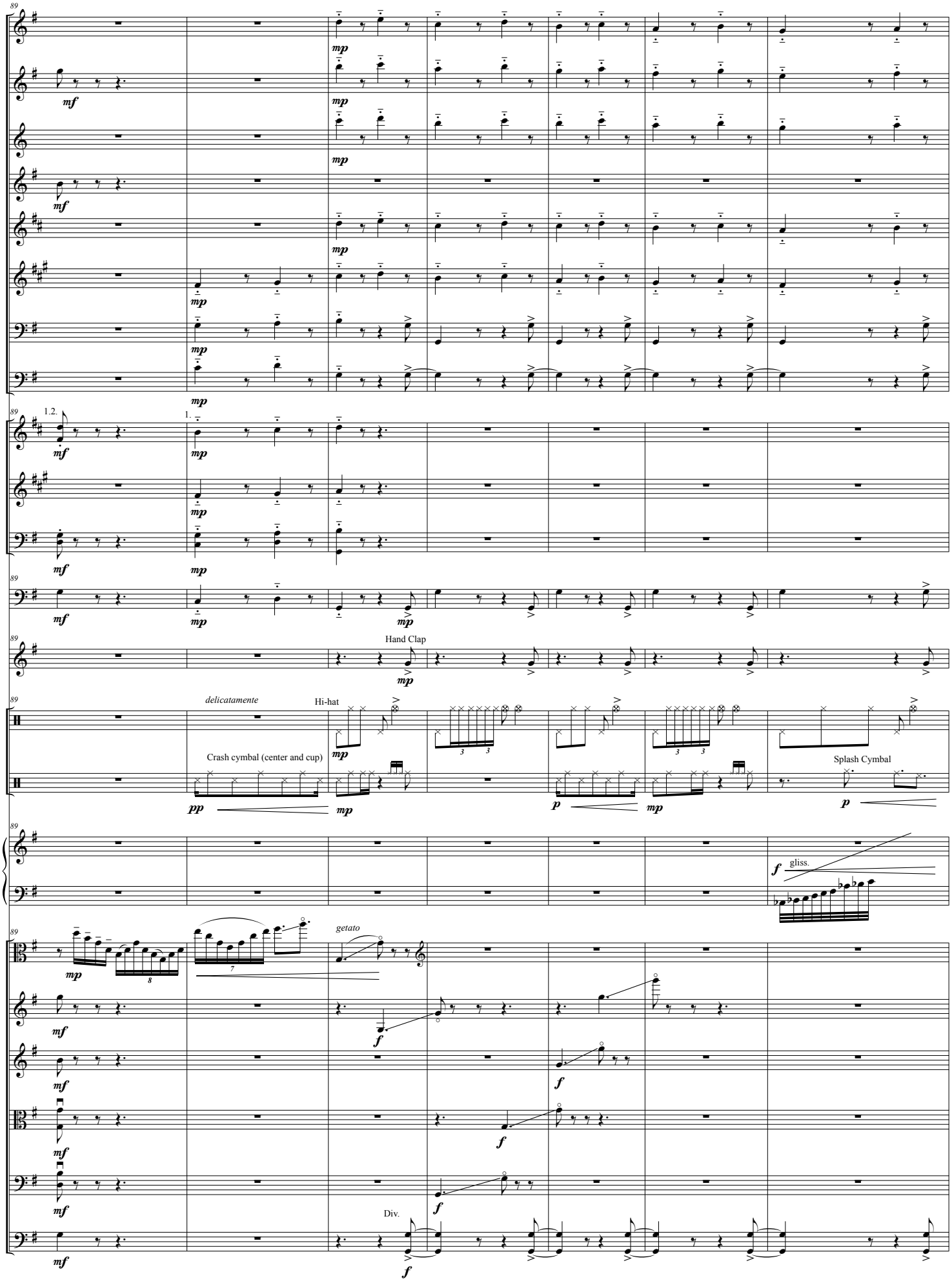
Picc.
Fl.
A. Fl.
Ob.
E. Hn.
B♭ Cl.
Bsn.
C. Bn.
Hn. 1
B♭ Tpt.
Tbn.
Timp.
Mrb.
Hand Clap
Perc. 1
Perc. 2
delicatamente
Hi-hat
Crash cymbal (center and cup)
Splash Cymbal
Hp.
gliss.
S.Vla.
getato
Vln. I 1
Vln. II 1
Vla. 1
Vc. 1
Cb. 1
Div.

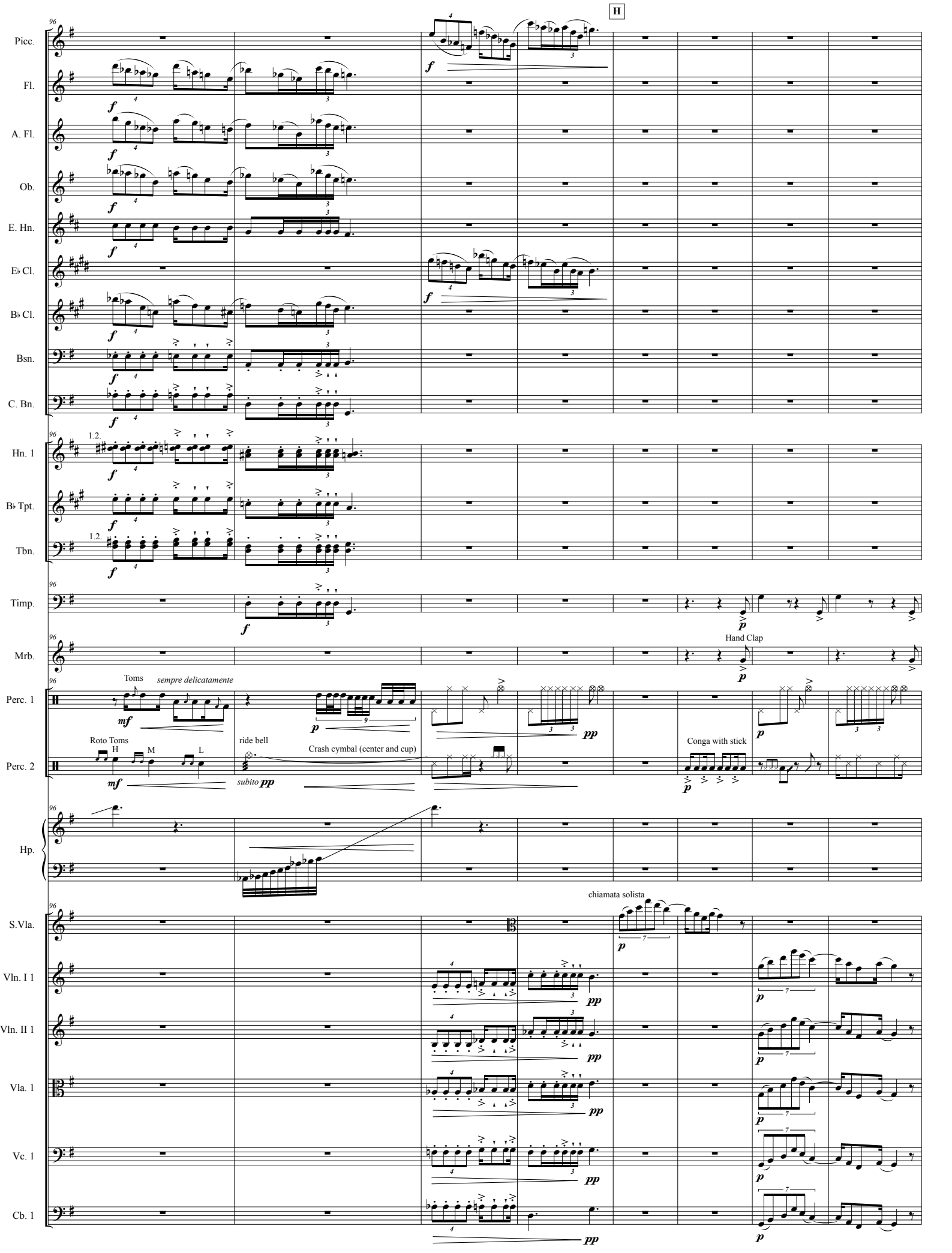
H
Picc.
Fl.
A. Fl.
Ob.
E. Hn.
E♭ Cl.
B♭ Cl.
Bsn.
C. Bn.
Hn. 1
B♭ Tpt.
Tbn.
Timp.
Mrb.
Hand Clap
Perc. 1
Toms
sempre delicatamente
Perc. 2
Roto Toms
H
M
L
ride bell
subito pp
Crash cymbal (center and cup)
Conga with stick
Hp.
S.Vla.
chiamata solista
Vln. I 1
Vln. II 1
Vla. 1
Vc. 1
Cb. 1

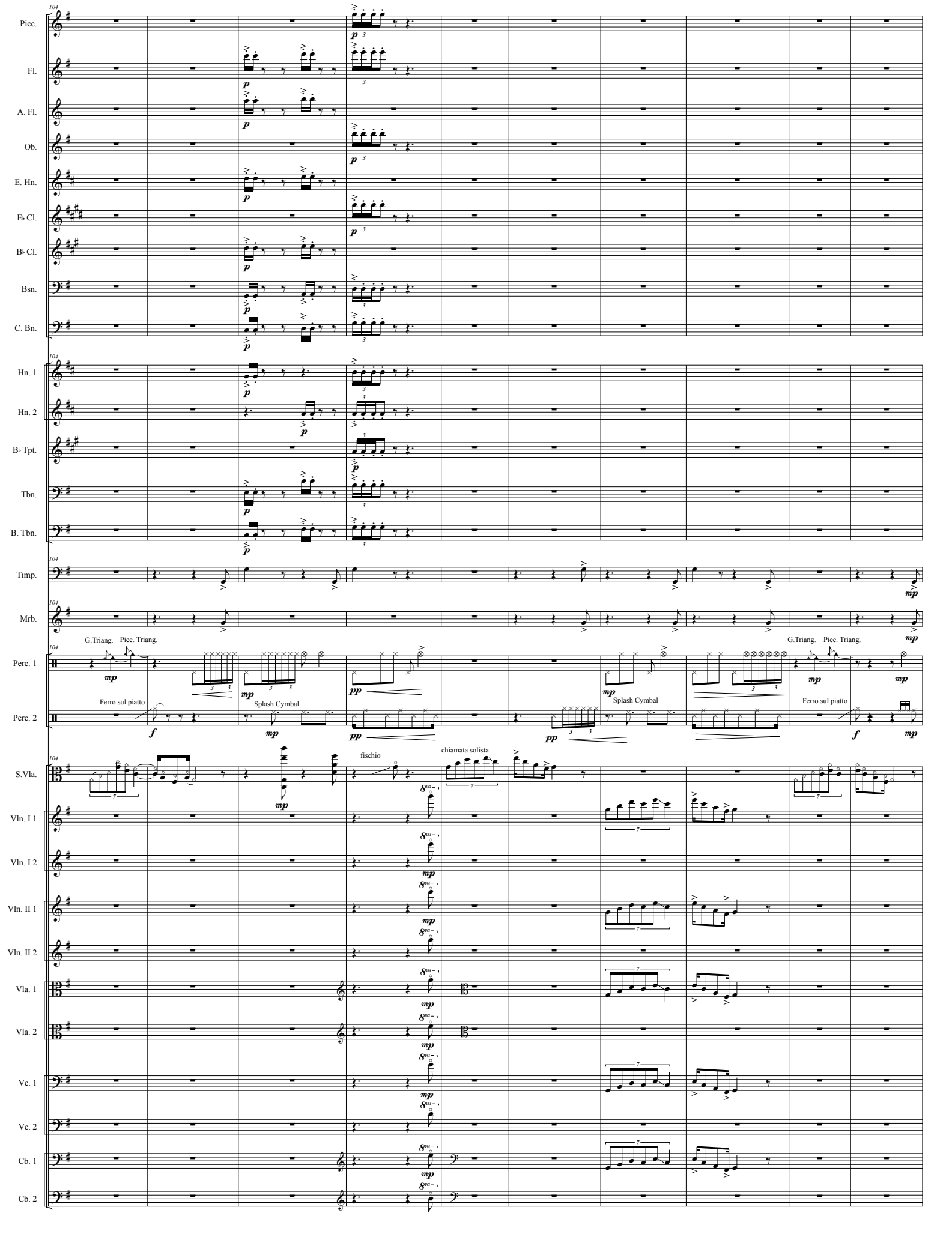
Picc.
Fl.
A. Fl.
Ob.
E. Hn.
E♭ Cl.
B♭ Cl.
Bsn.
C. Bn.
Hn. 1
Hn. 2
B♭ Tpt.
Tbn.
B. Tbn.
Timp.
Mrb.
Perc. 1
Perc. 2
G.Triang.
Picc. Triang.
Ferro sul piatto
Splash Cymbal
S.Vla.
fischio
chiamata solista
Vln. I 1
Vln. I 2
Vln. II 1
Vln. II 2
Vla. 1
Vla. 2
Vc. 1
Vc. 2
Cb. 1
Cb. 2

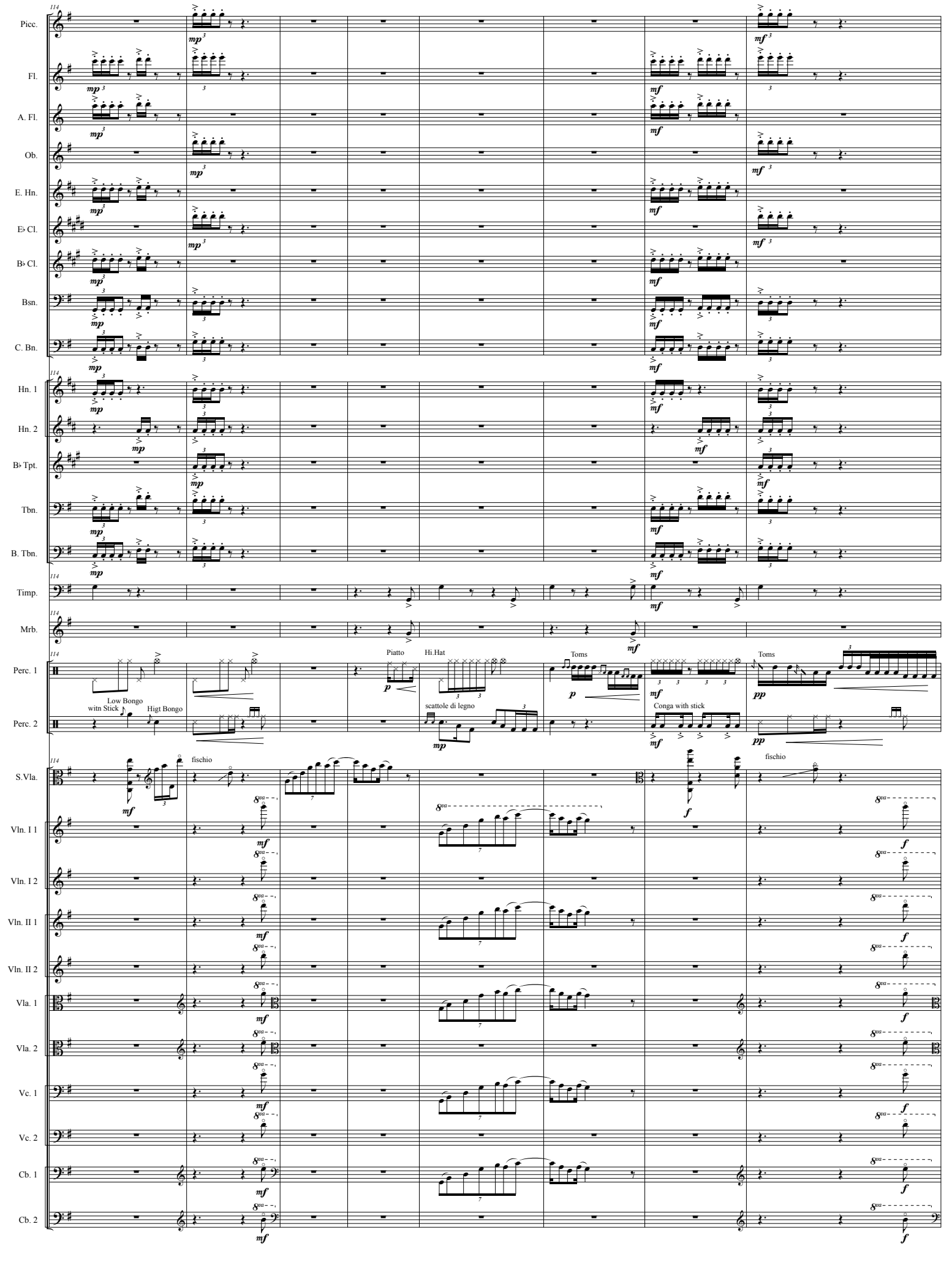
Picc.
Fl.
A. Fl.
Ob.
E. Hn.
E♭ Cl.
B♭ Cl.
Bsn.
C. Bn.
Hn. 1
Hn. 2
B♭ Tpt.
Tbn.
B. Tbn.
Timp.
Mrb.
Perc. 1
Perc. 2
Low Bongo
witn Stick
Higt Bongo
Piatto
Hi.Hat
scattole di legno
Toms
Conga with stick
Toms
fischio
fischio
S.Vla.
Vln. I 1
Vln. I 2
Vln. II 1
Vln. II 2
Vla. 1
Vla. 2
Vc. 1
Vc. 2
Cb. 1
Cb. 2

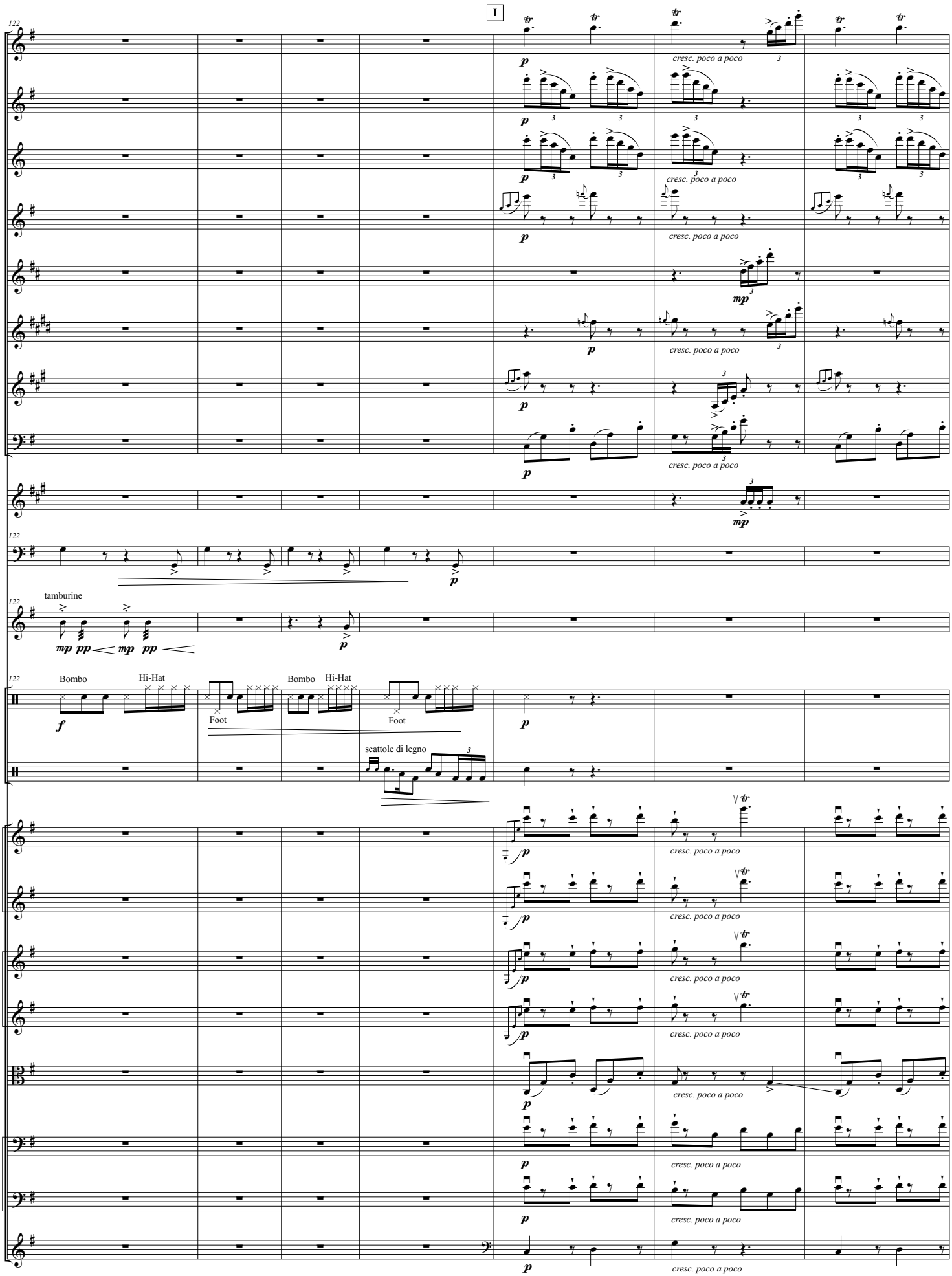
1
Picc.
Fl.
A. Fl.
Ob.
E. Hn.
E♭ Cl.
B♭ Cl.
Bsn.
B♭ Tpt.
Timp.
Mrb.
Perc. 1
Perc. 2
Vln. I 1
Vln. I 2
Vln. II 1
Vln. II 2
Vla. 1
Vc. 1
Vc. 2
Cb. 1
122
tamburine
Bombo
Hi-Hat
Foot
scattole di legno
cresc. poco a poco

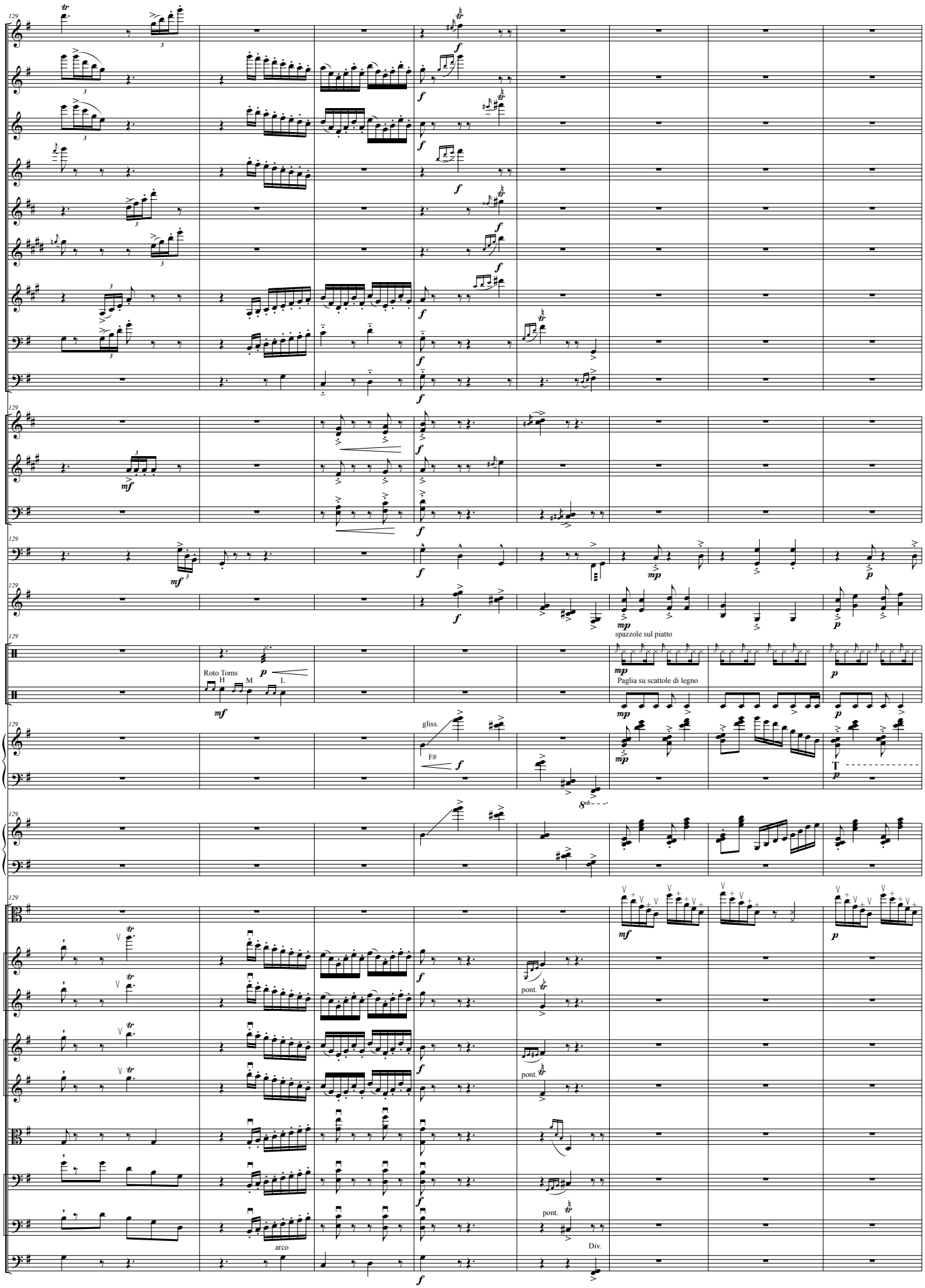
Picc.
Fl.
A. Fl.
Ob.
E. Hn.
E♭ Cl.
B♭ Cl.
Bsn.
C. Bn.
Hn. 1
B♭ Tpt.
Tbn.
Timp.
Mrb.
spazzole sul piatto
Perc. 1
Roto Toms
H
M
L
Perc. 2
Paglia su scattole di legno
Hp.
gliss.
F#
Cel.
S.Vla.
Vln. I 1
Vln. I 2
Vln. II 1
Vln. II 2
pont.
Vla. 1
Vc. 1
Vc. 2
arco
Div.
Cb. 1

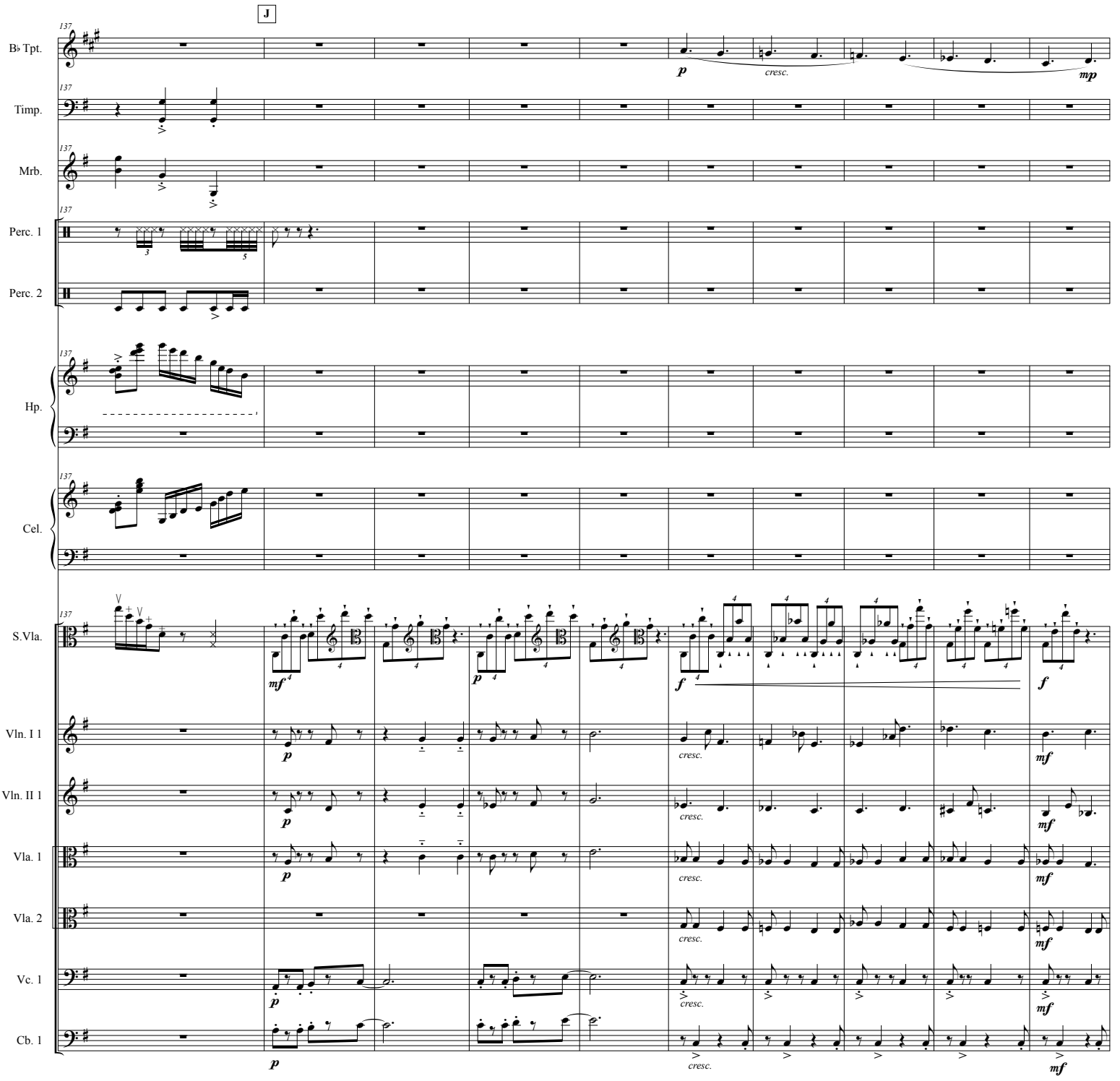
J
137
B♭ Tpt.
Timp.
Mrb.
Perc. 1
Perc. 2
Hp.
Cel.
S.Vla.
Vln. I 1
Vln. II 1
Vla. 1
Vla. 2
Vc. 1
Cb. 1
p
cresc.
mp
mf
f

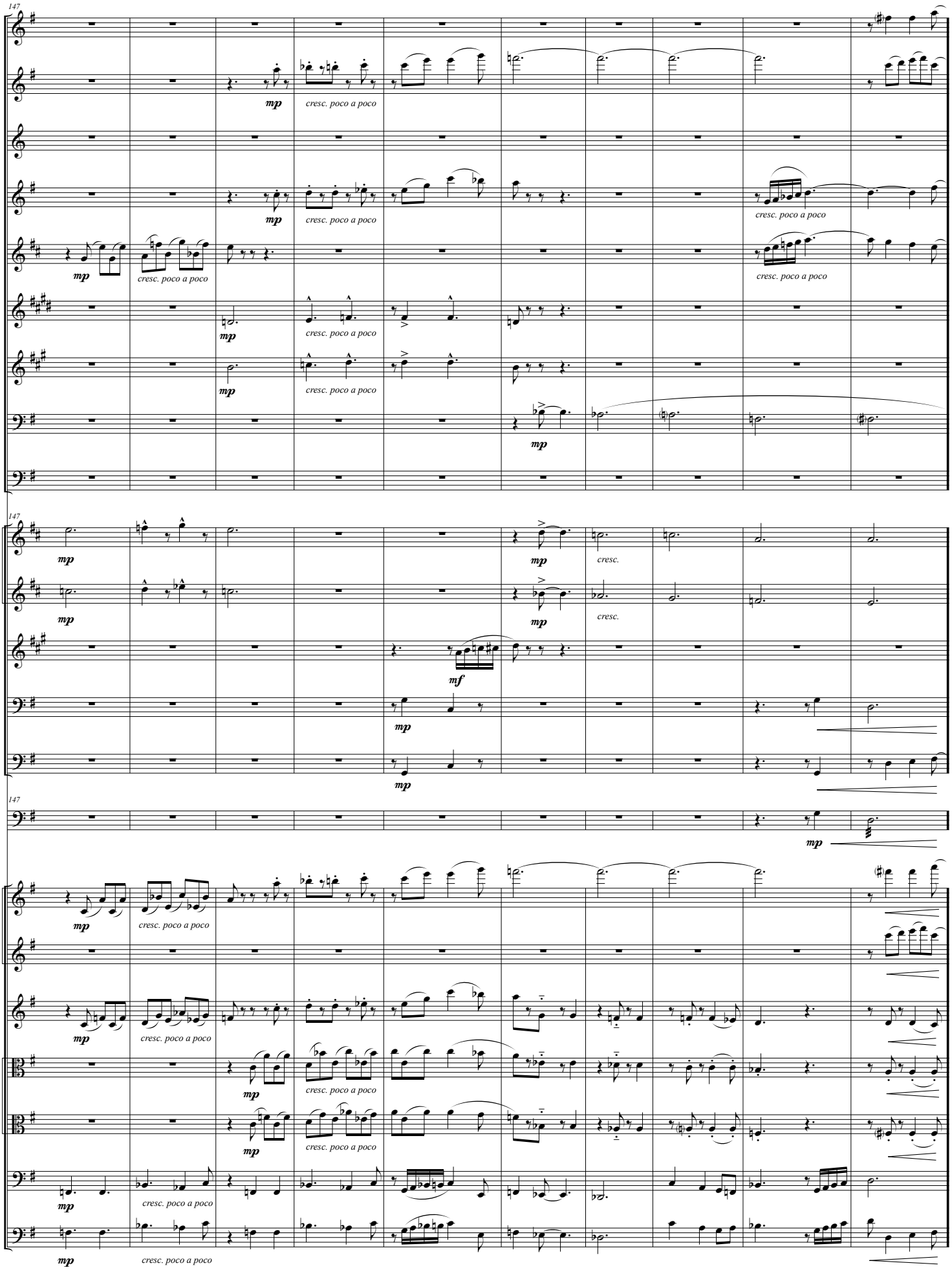
147
Picc.
Fl.
A. Fl.
Ob.
E. Hn.
E♭ Cl.
B♭ Cl.
Bsn.
C. Bn.
Hn. 1
Hn. 2
B♭ Tpt.
Tbn.
B. Tbn.
Timp.
Vln. I 1
Vln. I 2
Vln. II 1
Vla. 1
Vla. 2
Vc. 1
Cb. 1
mp
cresc. poco a poco
cresc.
mf

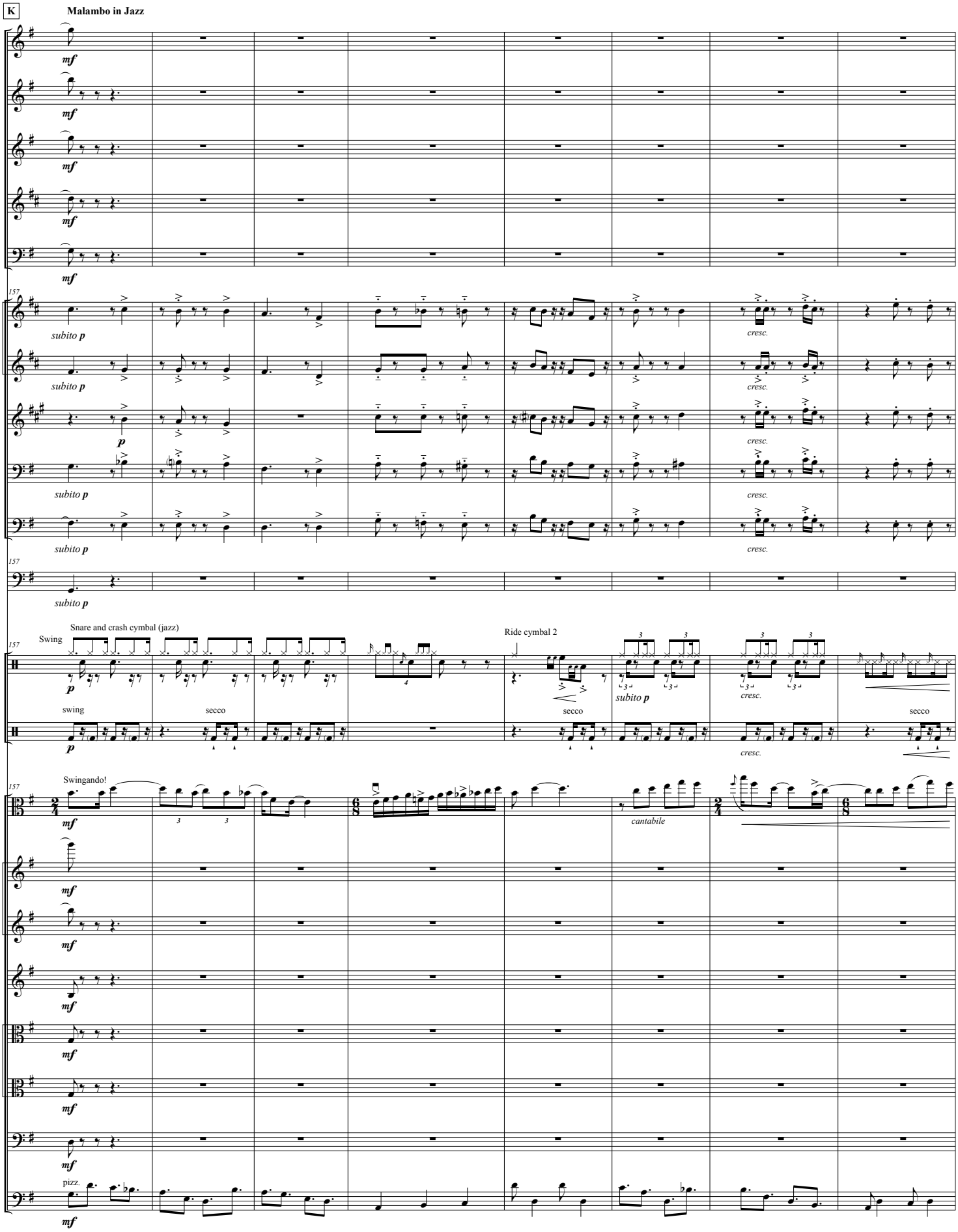
K
Malambo in Jazz
Picc.
Fl.
Ob.
E. Hn.
Bsn.
Hn. 1
Hn. 2
B♭ Tpt.
Tbn.
B. Tbn.
Timp.
Perc. 1
Perc. 2
S.Vla.
Vln. I 1
Vln. I 2
Vln. II 1
Vla. 1
Vla. 2
Vc. 1
Cb. 1
mf
subito p
p
cresc.
Snare and crash cymbal (jazz)
Swing
swing
secco
Ride cymbal 2
Swingando!
cantabile
pizz.

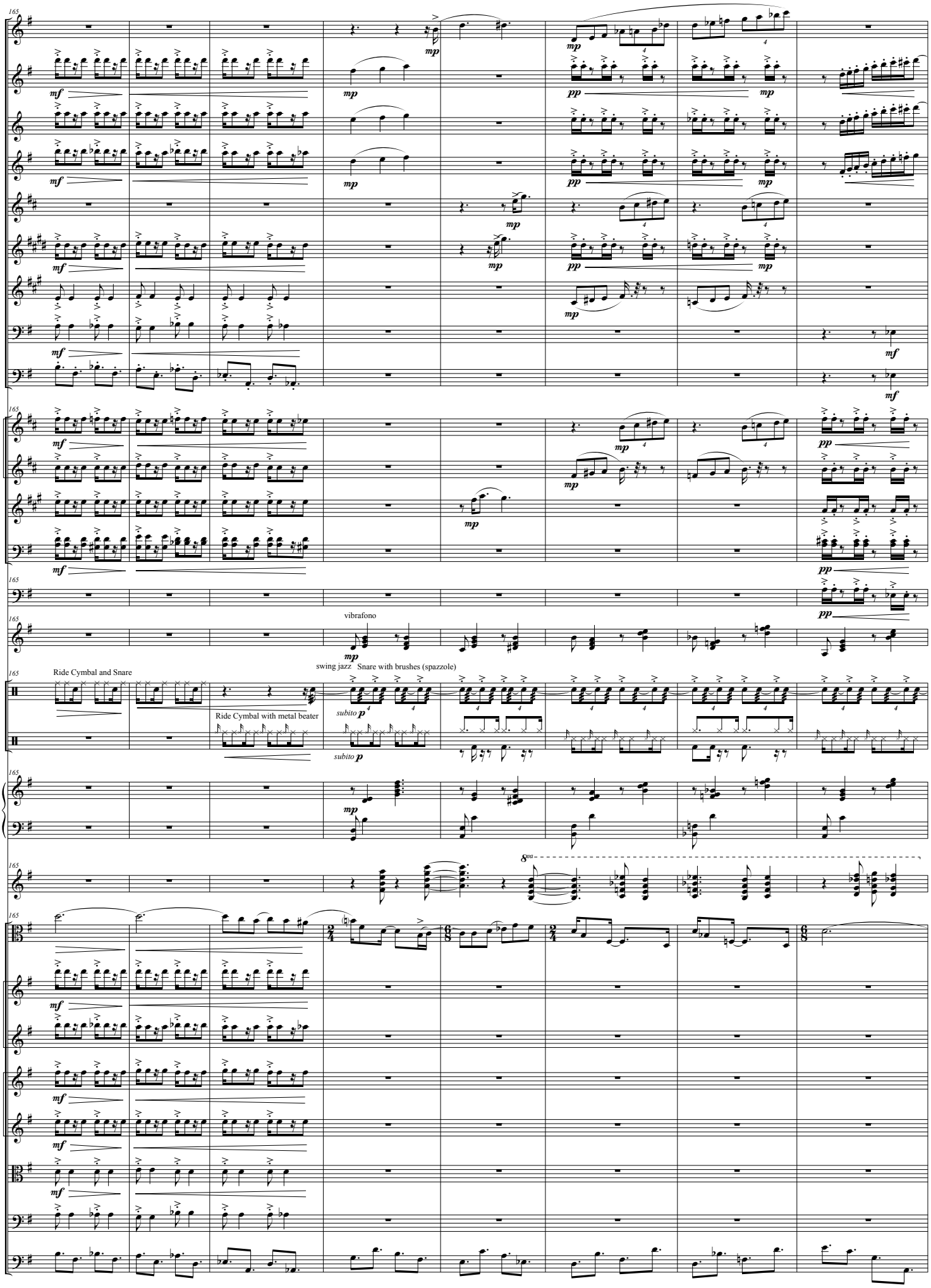
Picc.
Fl.
A. Fl.
Ob.
E. Hn.
E♭ Cl.
B♭ Cl.
Bsn.
C. Bn.
Hn. 1
Hn. 2
B♭ Tpt.
Tbn.
Timp.
Mrb.
vibrafono
Perc. 1
Ride Cymbal and Snare
swing jazz
Snare with brushes (spazzole)
Perc. 2
Ride Cymbal with metal beater
Hp.
Cel.
S.Vla.
Vln. I 1
Vln. I 2
Vln. II 1
Vln. II 2
Vla. 1
Vc. 1
Cb. 1

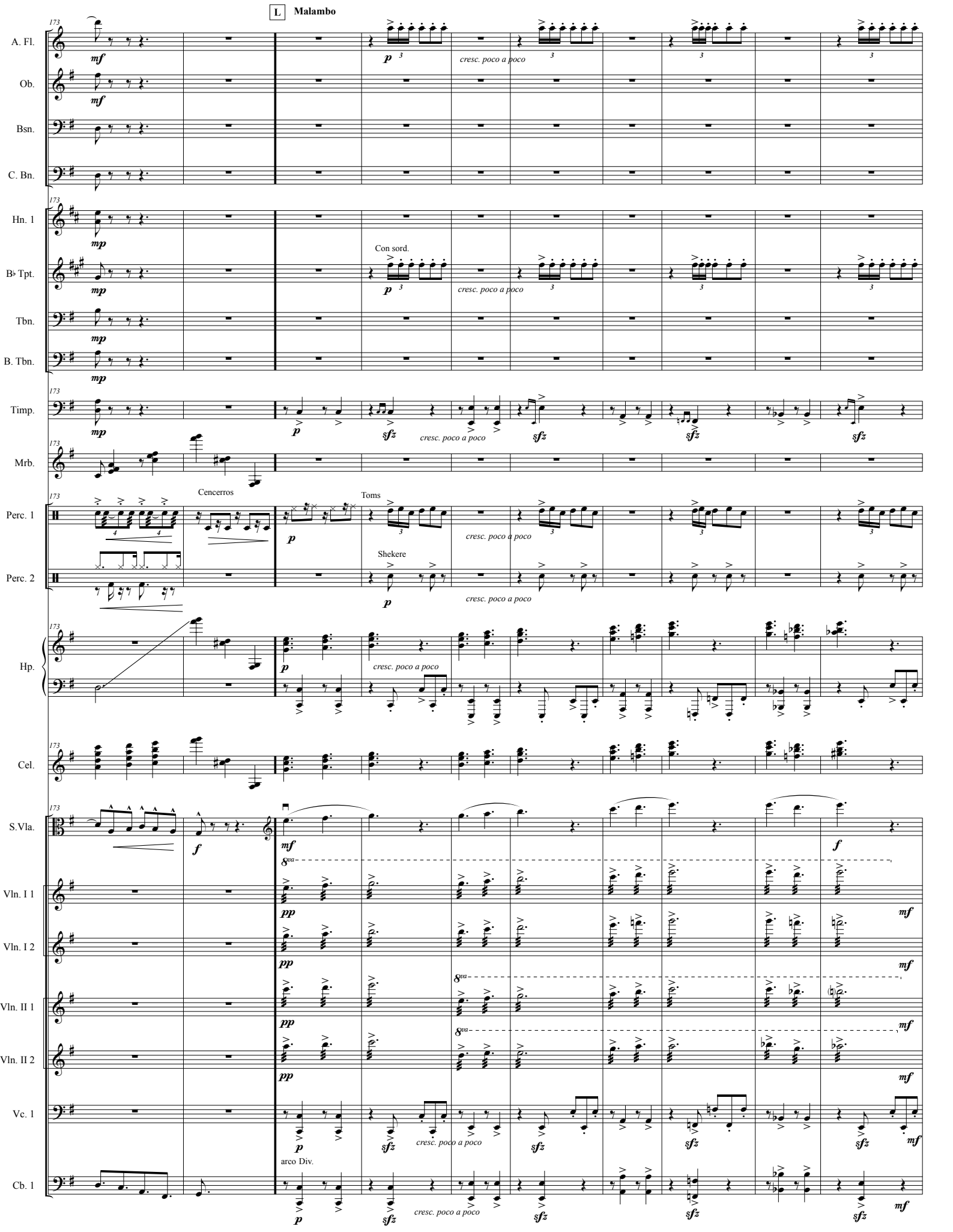
L
Malambo
173
A. Fl.
Ob.
Bsn.
C. Bn.
Hn. 1
B♭ Tpt.
Con sord.
Tbn.
B. Tbn.
Timp.
Mrb.
Cencerros
Perc. 1
Toms
Perc. 2
Shekere
Hp.
Cel.
S.Vla.
Vln. I 1
Vln. I 2
Vln. II 1
Vln. II 2
Vc. 1
arco Div.
Cb. 1
mf
mp
p
sfz
f
pp
cresc. poco a poco
8va

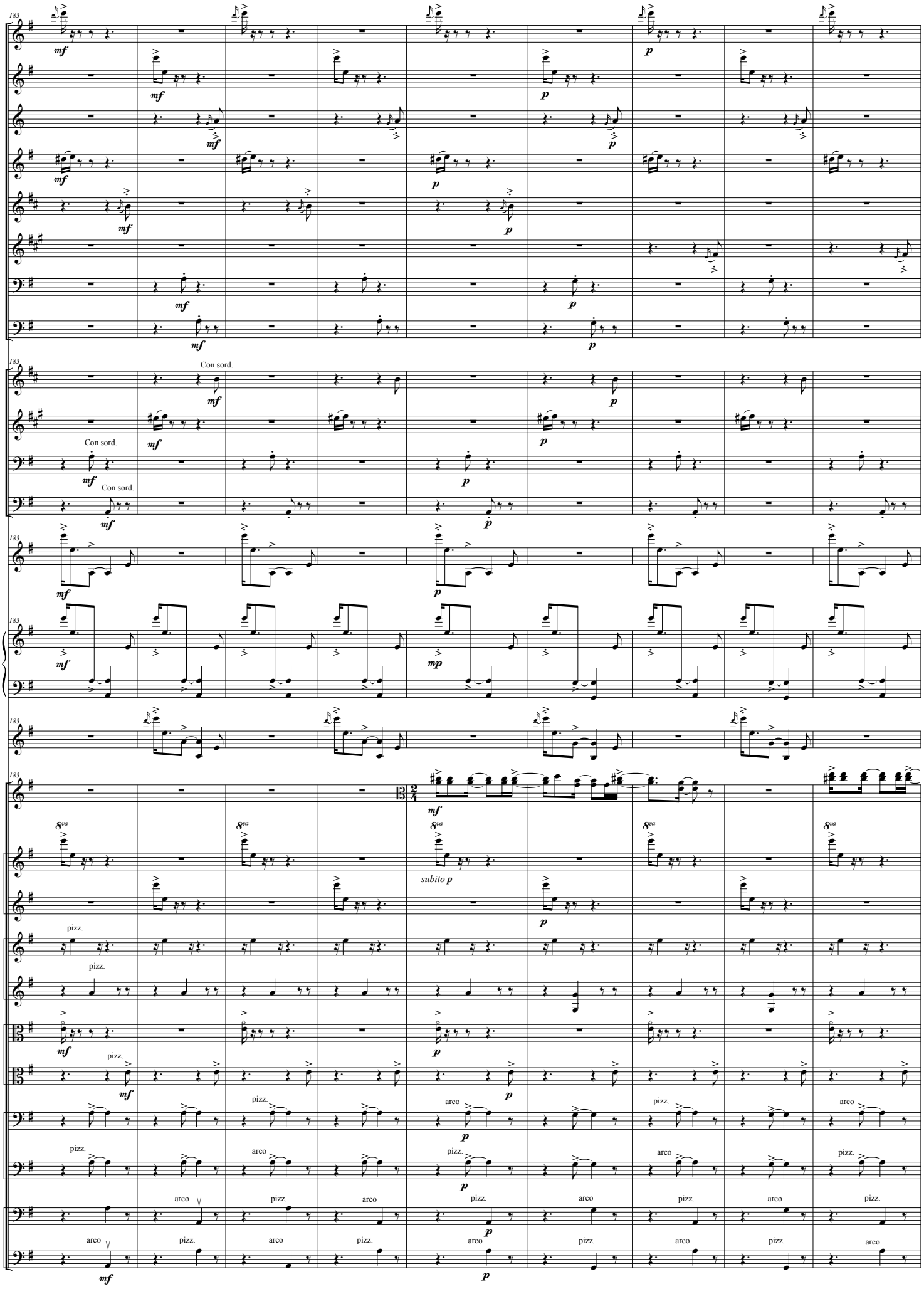
183
Picc.
Fl.
A. Fl.
Ob.
E. Hn.
B♭ Cl.
Bsn.
C. Bn.
Hn. 1
Con sord.
B♭ Tpt.
Tbn.
B. Tbn.
Mrb.
Hp.
Cel.
S.Vla.
Vln. I 1
Vln. I 2
Vln. II 1
Vln. II 2
Vla. 1
Vla. 2
Vc. 1
Vc. 2
Cb. 1
Cb. 2
pizz.
arco
subito p
mf
p
mp

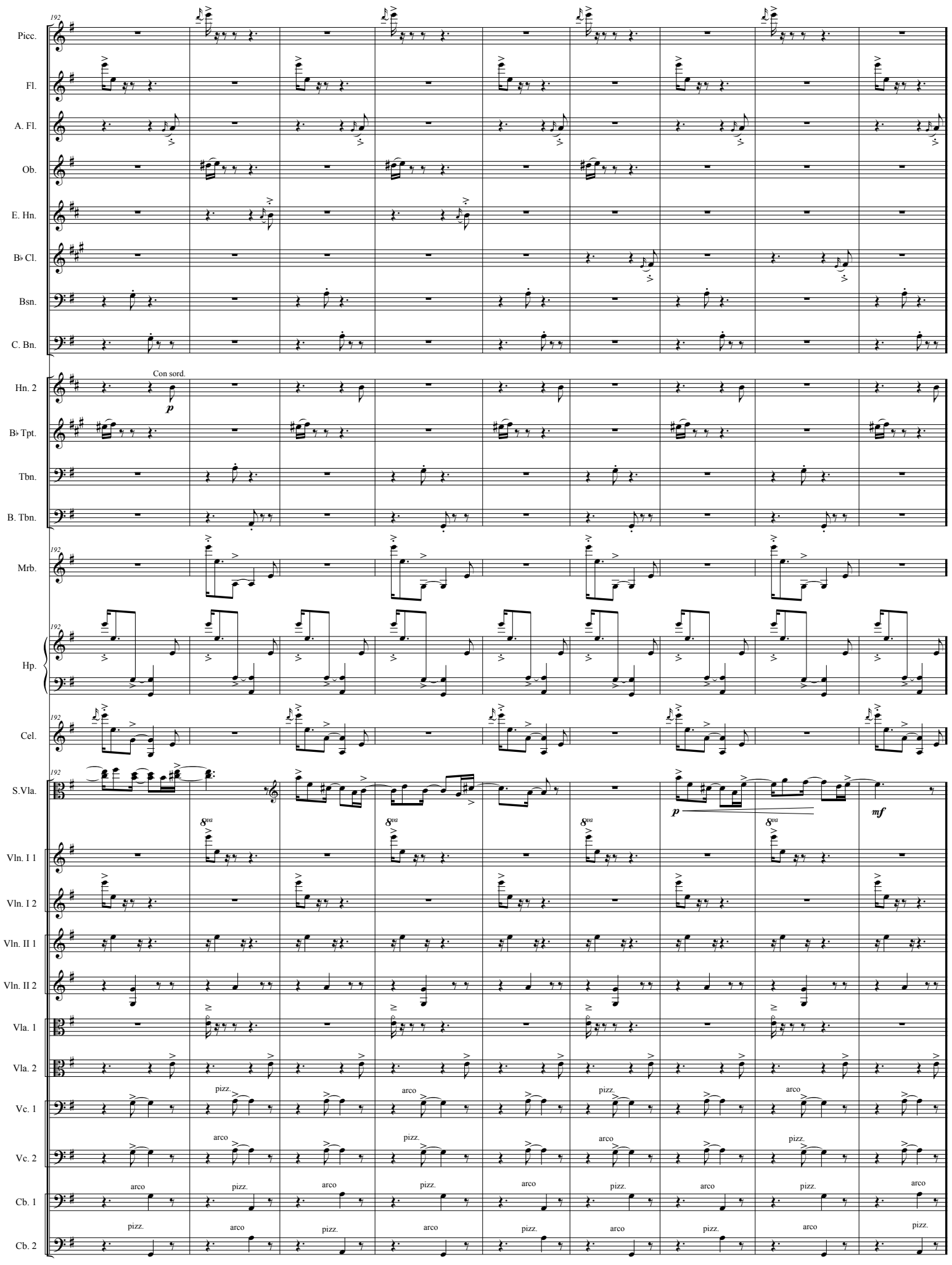
Picc.
Fl.
A. Fl.
Ob.
E. Hn.
B♭ Cl.
Bsn.
C. Bn.
Hn. 2
Con sord.
p
B♭ Tpt.
Tbn.
B. Tbn.
Mrb.
Hp.
Cel.
S.Vla.
p
mf
Vln. I 1
Vln. I 2
Vln. II 1
Vln. II 2
Vla. 1
Vla. 2
Vc. 1
Vc. 2
Cb. 1
Cb. 2
pizz.
arco

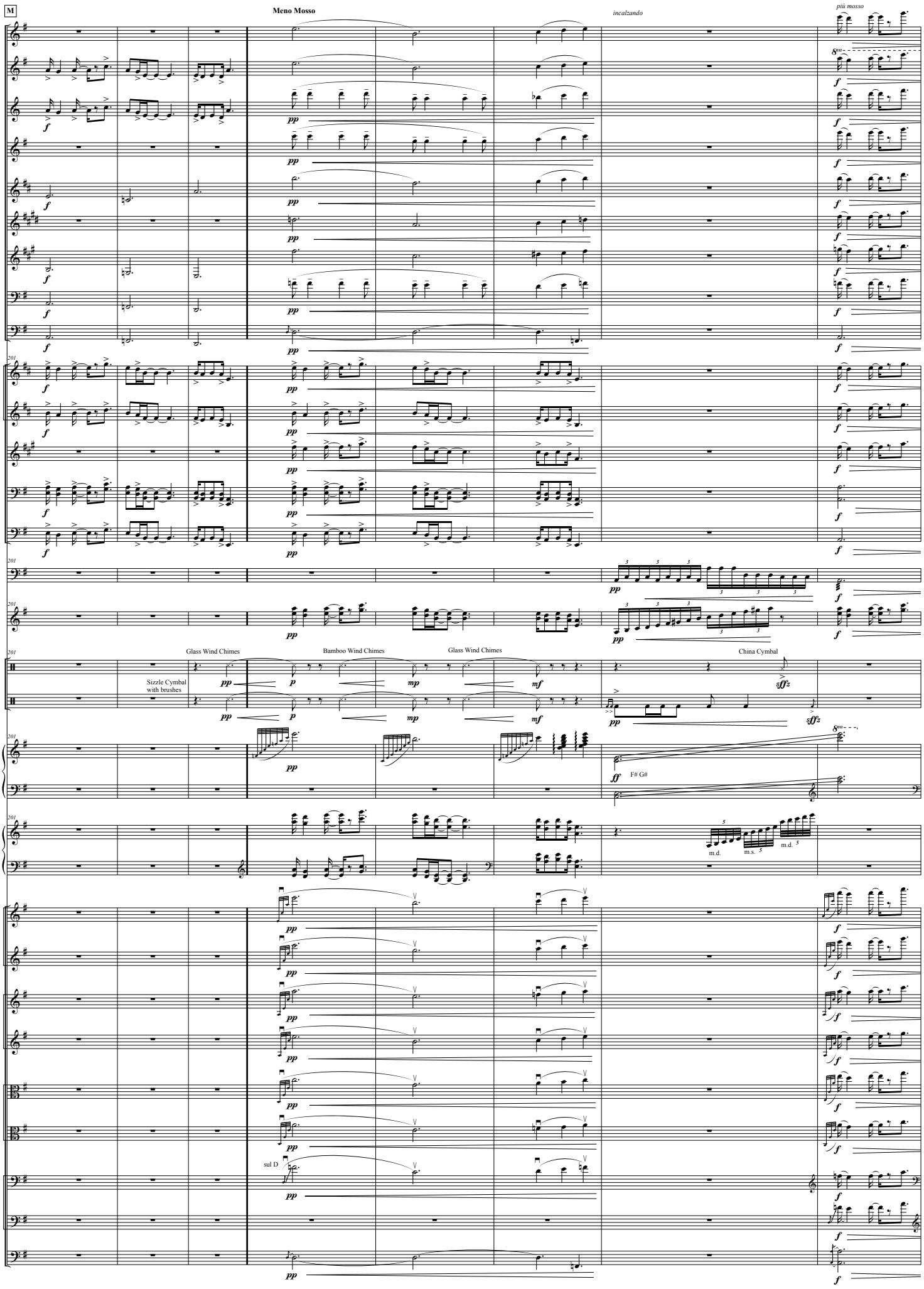
M
Meno Mosso
incalzando
più mosso
Picc.
Fl.
A. Fl.
Ob.
E. Hn.
E♭ Cl.
B♭ Cl.
Bsn.
C. Bn.
Hn. 1
Hn. 2
B♭ Tpt.
Tbn.
B. Tbn.
Timp.
Mrb.
Perc. 1
Perc. 2
Glass Wind Chimes
Bamboo Wind Chimes
Glass Wind Chimes
China Cymbal
Sizzle Cymbal with brushes
Hp.
F# G#
Cel.
m.d.
m.s.
m.d.
Vln. I 2
Vln. I 3
Vln. II 1
Vln. II 2
Vla. 2
Vla. 3
sul D
Vc. 1
Vc. 2
Cb. 1

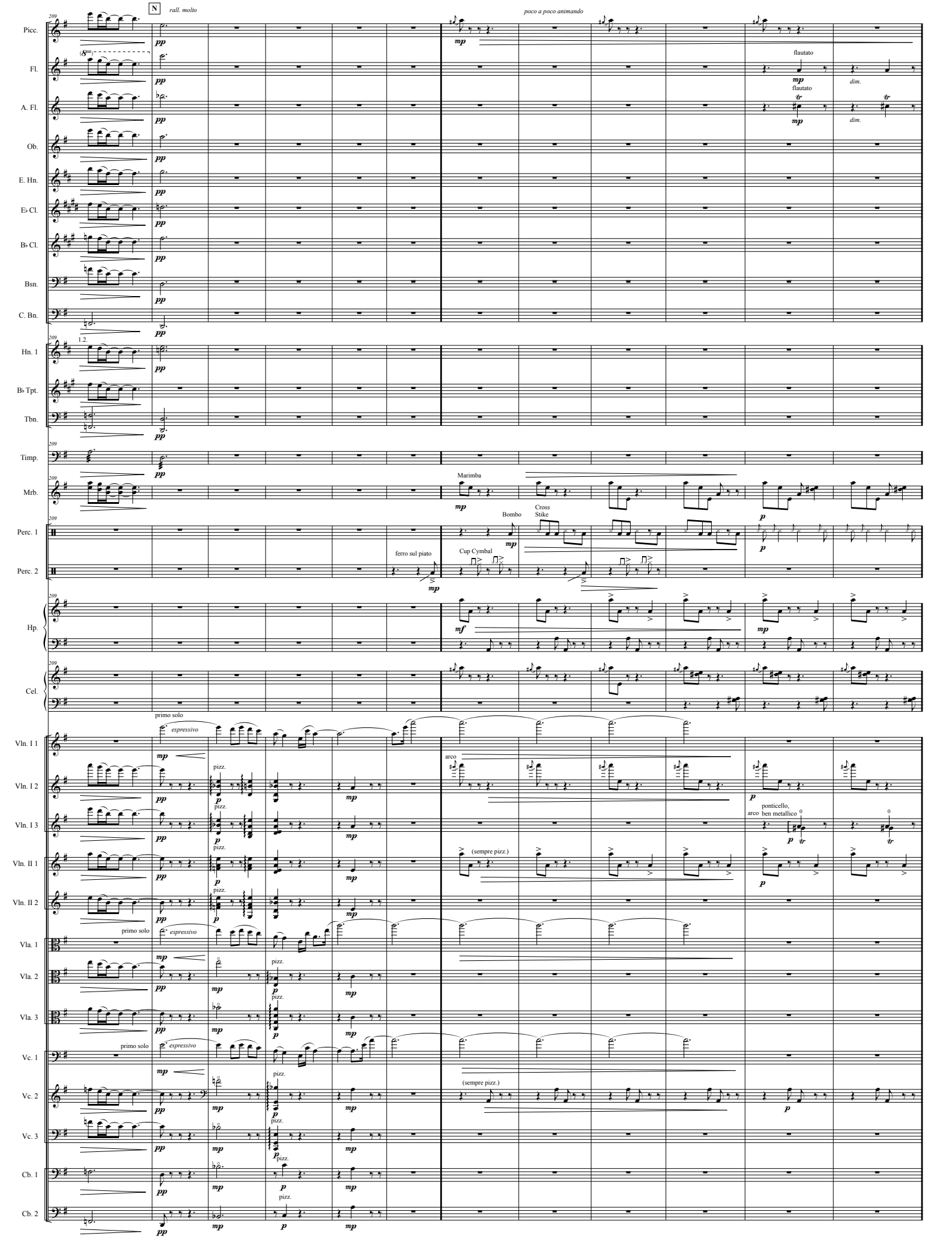
N
rall. molto
poco a poco animando
Picc.
Fl.
flautato
A. Fl.
flautato
dim.
Ob.
E. Hn.
E♭ Cl.
B♭ Cl.
Bsn.
C. Bn.
Hn. 1
1.2.
B♭ Tpt.
Tbn.
Timp.
Mrb.
Marimba
Perc. 1
Bombo
Cross Stike
Perc. 2
ferro sul piato
Cup Cymbal
Hp.
Cel.
Vln. I 1
primo solo
espressivo
Vln. I 2
pizz.
arco
Vln. I 3
ponticello, ben metallico
Vln. II 1
(sempre pizz.)
Vln. II 2
Vla. 1
Vla. 2
Vla. 3
Vc. 1
Vc. 2
Vc. 3
Cb. 1
Cb. 2

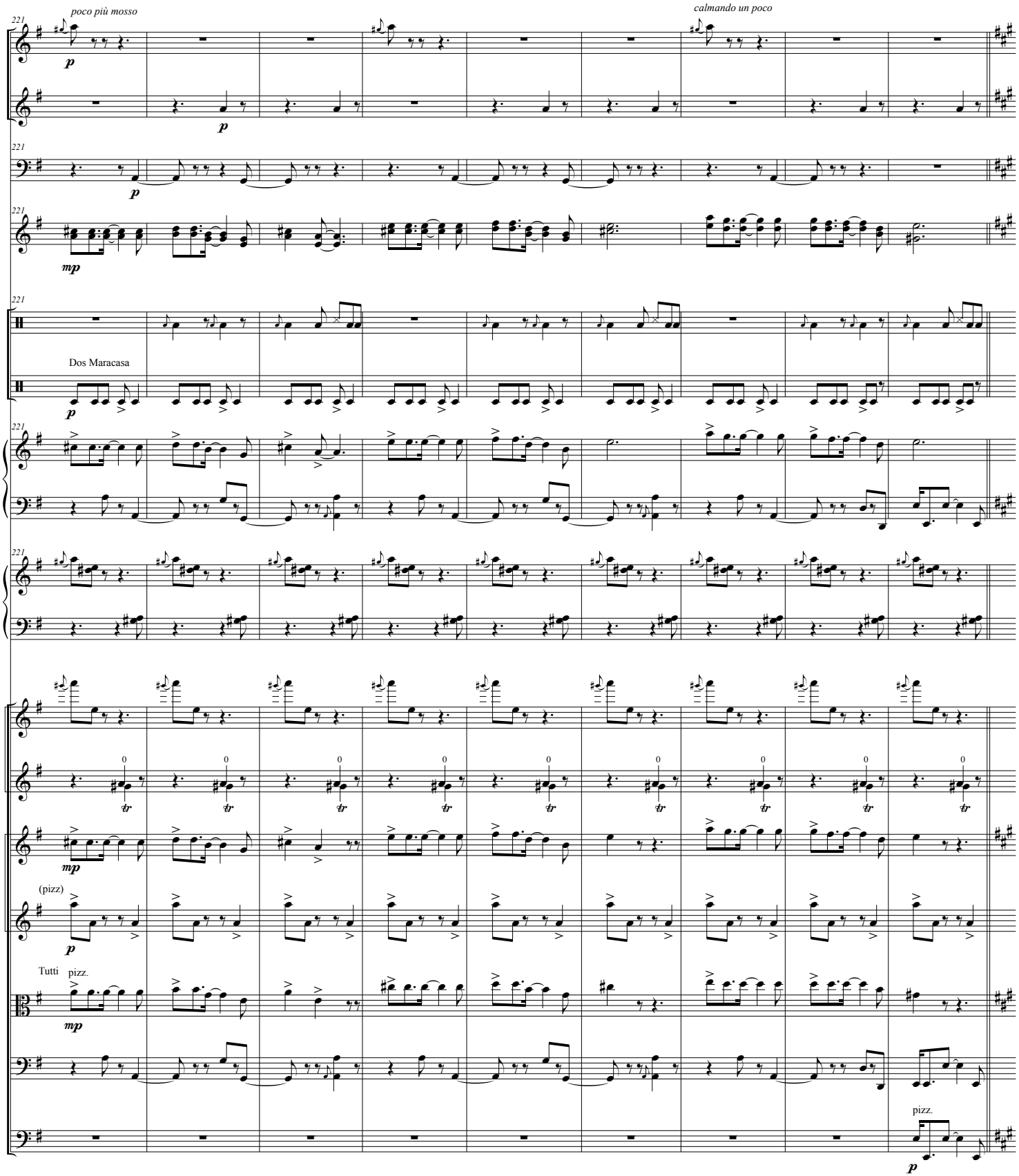
poco più mosso
calmando un poco
Picc.
Fl.
Timp.
Mrb.
Perc. 1
Dos Maracasa
Perc. 2
Hp.
Cel.
Vln. I 2
Vln. I 3
Vln. II 1
(pizz)
Vln. II 2
Tutti
pizz.
Vla. 1
Vc. 2
Cb. 1
pizz.

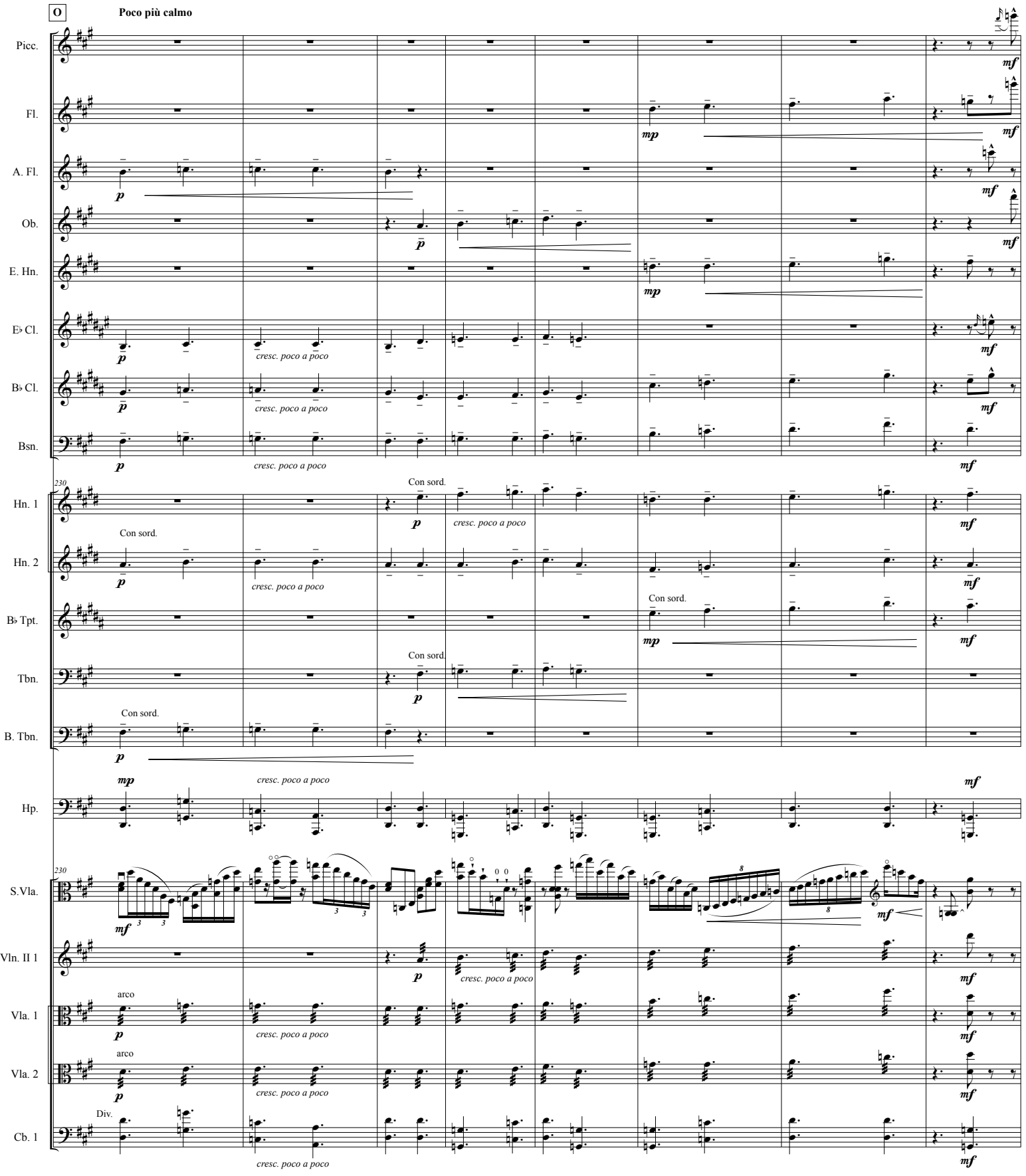
O
Poco più calmo
Picc.
Fl.
A. Fl.
Ob.
E. Hn.
E♭ Cl.
B♭ Cl.
Bsn.
230
Hn. 1
Con sord.
Hn. 2
B♭ Tpt.
Tbn.
B. Tbn.
Hp.
S.Vla.
Vln. II 1
arco
Vla. 1
Vla. 2
Div.
Cb. 1
cresc. poco a poco

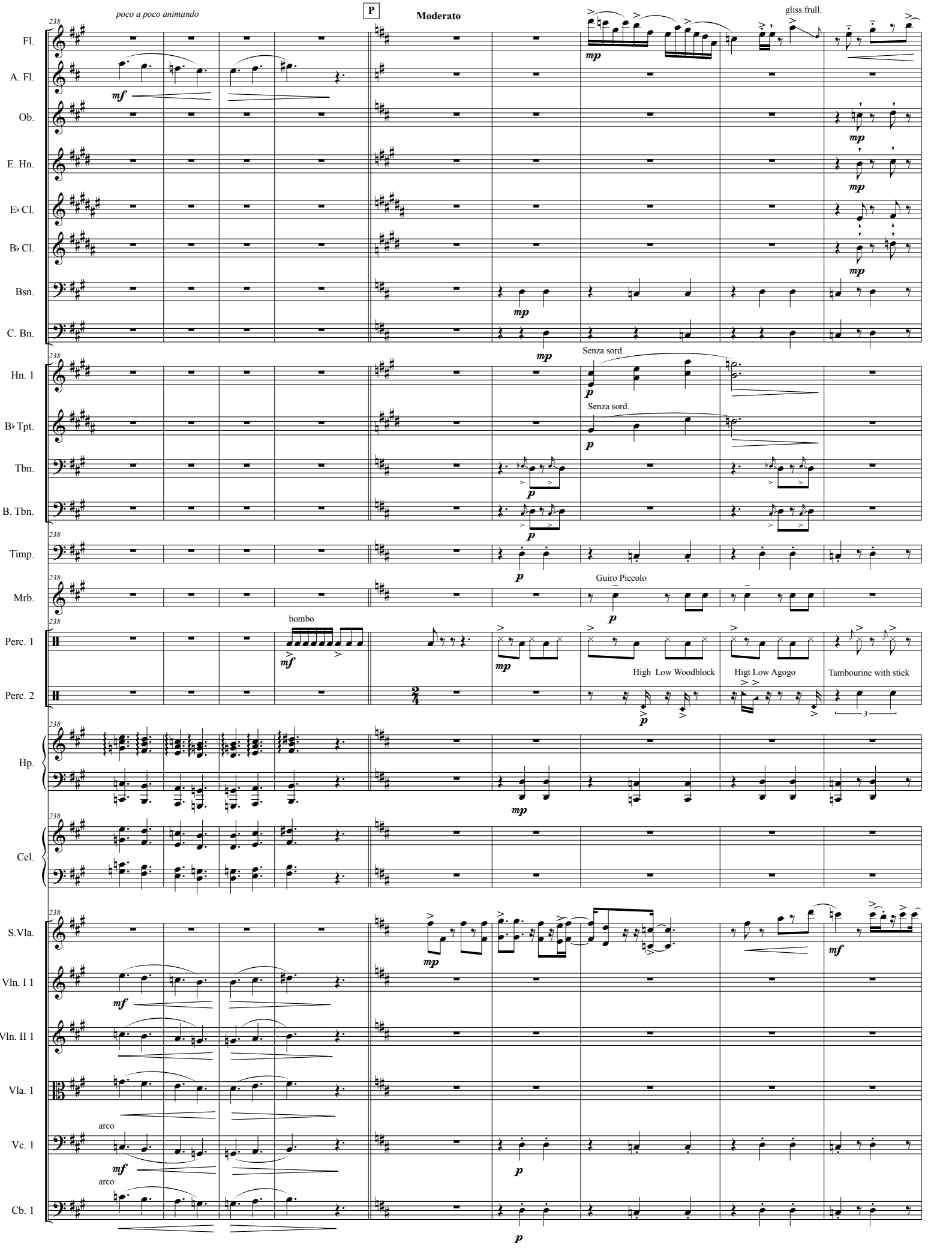
poco a poco animando
P
Moderato
gliss.frull.
Senza sord.
Senza sord.
Guiro Piccolo
bombo
High Low Woodblock
Higt Low Agogo
Tambourine with stick
arco
arco
Fl.
A. Fl.
Ob.
E. Hn.
E♭ Cl.
B♭ Cl.
Bsn.
C. Bn.
Hn. 1
B♭ Tpt.
Tbn.
B. Tbn.
Timp.
Mrb.
Perc. 1
Perc. 2
Hp.
Cel.
S.Vla.
Vln. I 1
Vln. II 1
Vla. 1
Vc. 1
Cb. 1

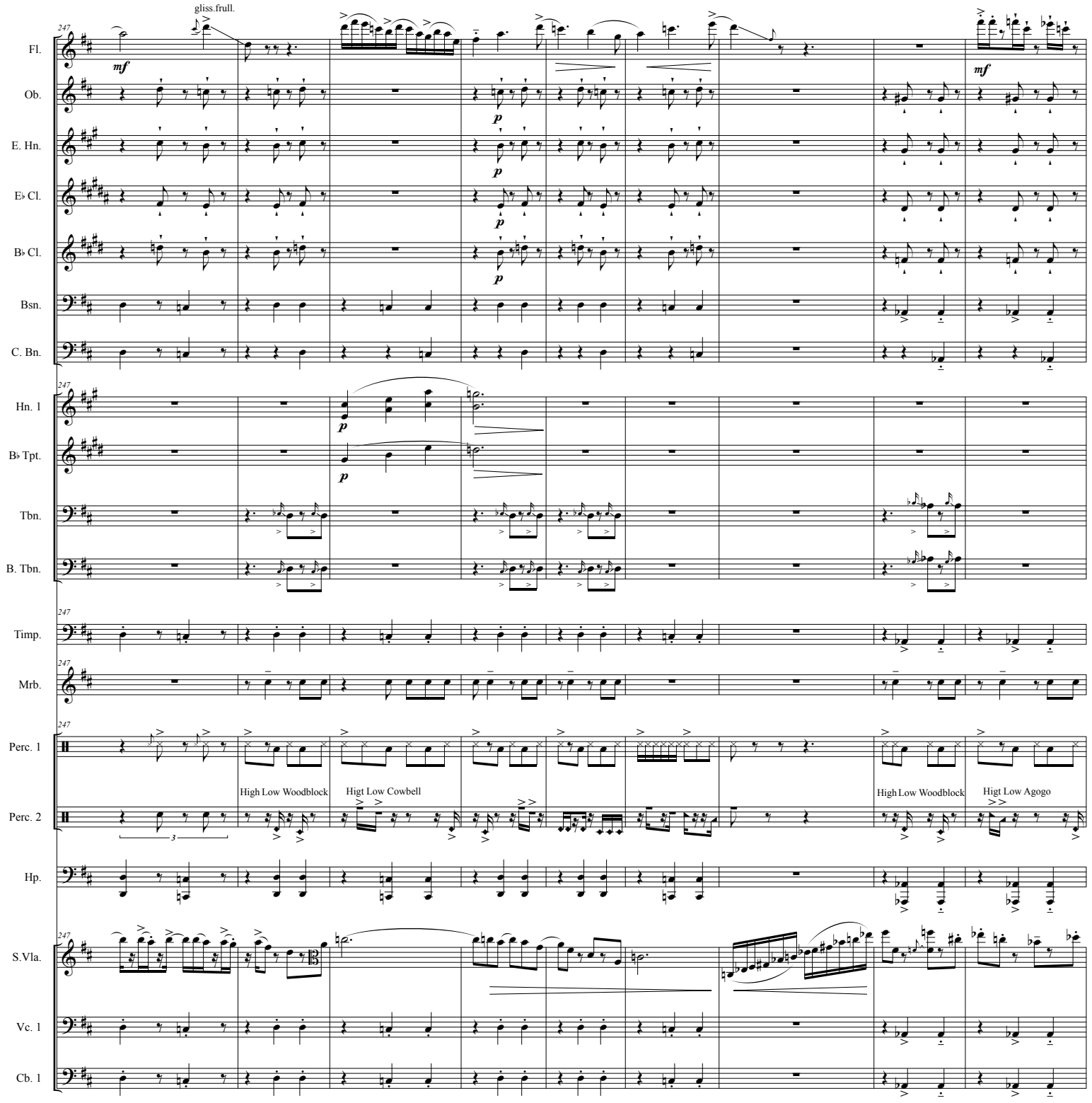
gliss.frull.
Fl.
Ob.
E. Hn.
E♭ Cl.
B♭ Cl.
Bsn.
C. Bn.
Hn. 1
B♭ Tpt.
Tbn.
B. Tbn.
Timp.
Mrb.
Perc. 1
Perc. 2
Hp.
S.Vla.
Vc. 1
Cb. 1
High Low Woodblock
Higt Low Cowbell
High Low Woodblock
Higt Low Agogo

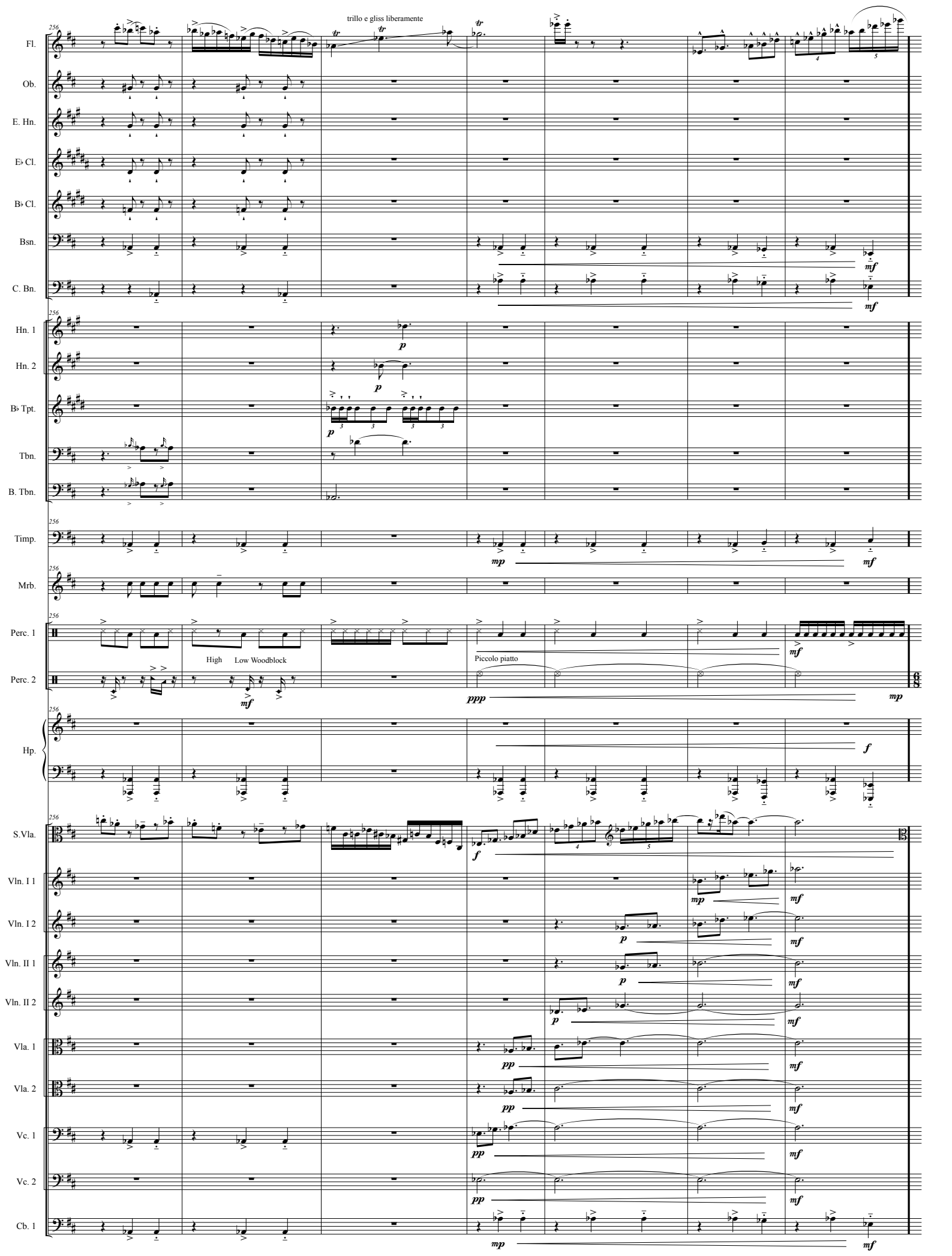
trillo e gliss liberamente
Fl.
Ob.
E. Hn.
E♭ Cl.
B♭ Cl.
Bsn.
C. Bn.
Hn. 1
Hn. 2
B♭ Tpt.
Tbn.
B. Tbn.
Timp.
Mrb.
Perc. 1
High
Low Woodblock
Perc. 2
Piccolo piatto
Hp.
S.Vla.
Vln. I 1
Vln. I 2
Vln. II 1
Vln. II 2
Vla. 1
Vla. 2
Vc. 1
Vc. 2
Cb. 1

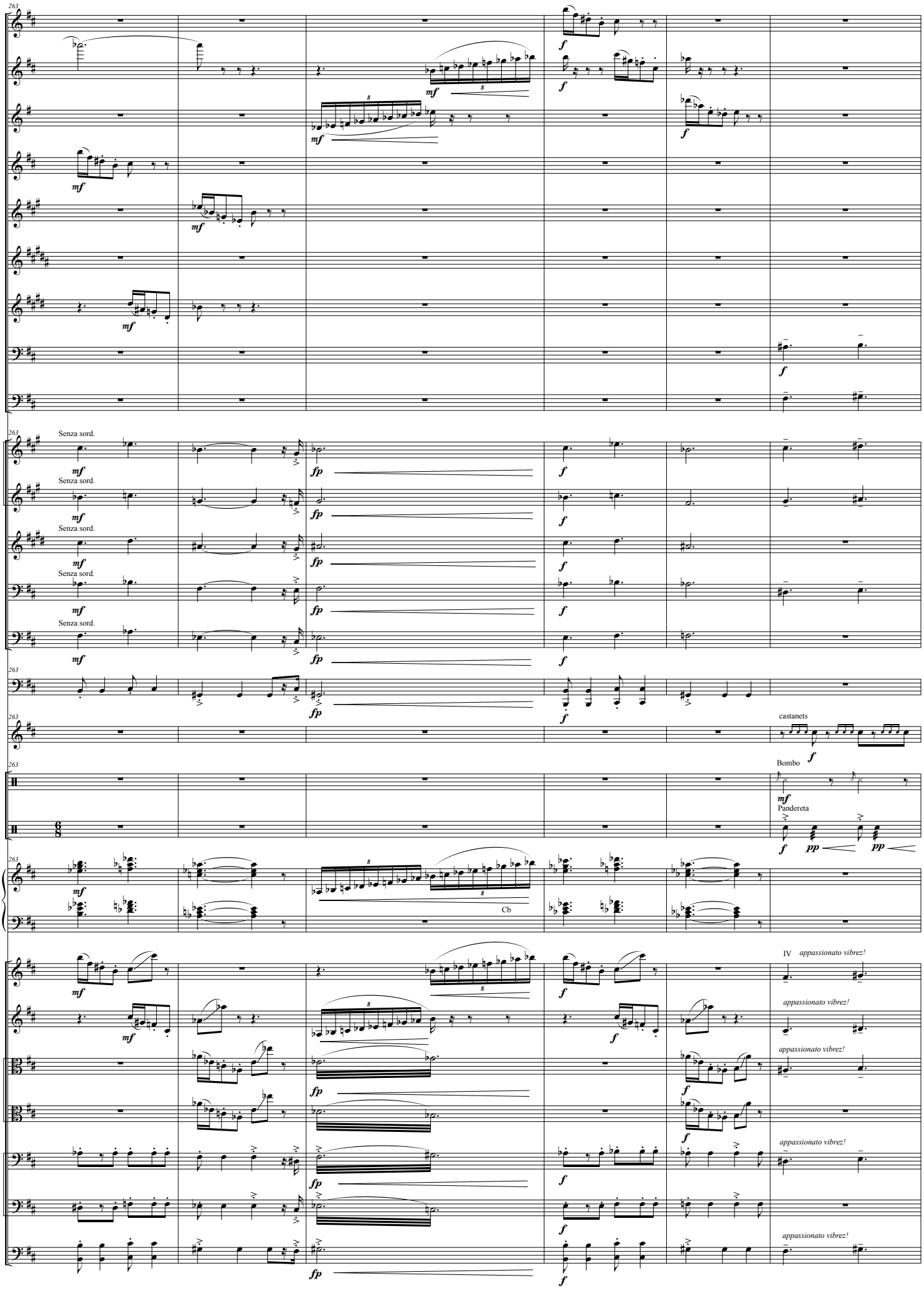
Picc.
Fl.
A. Fl.
Ob.
E. Hn.
E♭ Cl.
B♭ Cl.
Bsn.
C. Bn.
Hn. 1
Senza sord.
Hn. 2
Senza sord.
B♭ Tpt.
Senza sord.
Tbn.
Senza sord.
B. Tbn.
Senza sord.
Timp.
Mrb.
castanets
Perc. 1
Bombo
Perc. 2
Pandereta
Hp.
Cb
Vln. I 1
IV appassionato vibrez!
Vln. II 1
appassionato vibrez!
Vla. 1
appassionato vibrez!
Vla. 2
Vc. 1
appassionato vibrez!
Vc. 2
Cb. 1
appassionato vibrez!

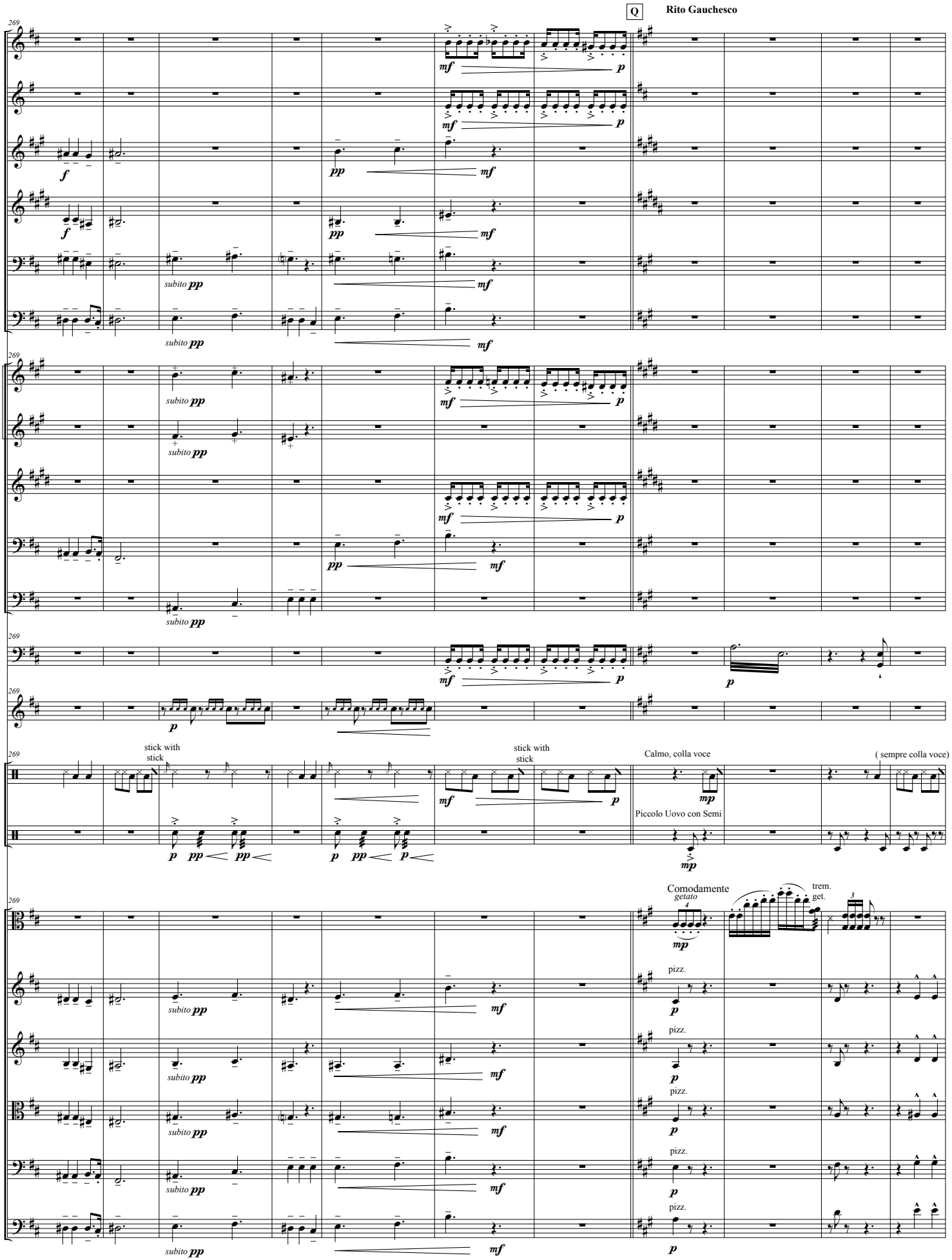
Q
Rito Gauchesco
Fl.
A. Fl.
E. Hn.
B♭ Cl.
Bsn.
C. Bn.
Hn. 1
Hn. 2
B♭ Tpt.
Tbn.
B. Tbn.
Timp.
Mrb.
Perc. 1
Perc. 2
S.Vla.
Vln. I 1
Vln. II 1
Vla. 1
Vc. 1
Cb. 1
stick with stick
Calmo, colla voce
(sempre colla voce)
Piccolo Uovo con Semi
Comodamente
getato
trem.
get.
pizz.
subito pp

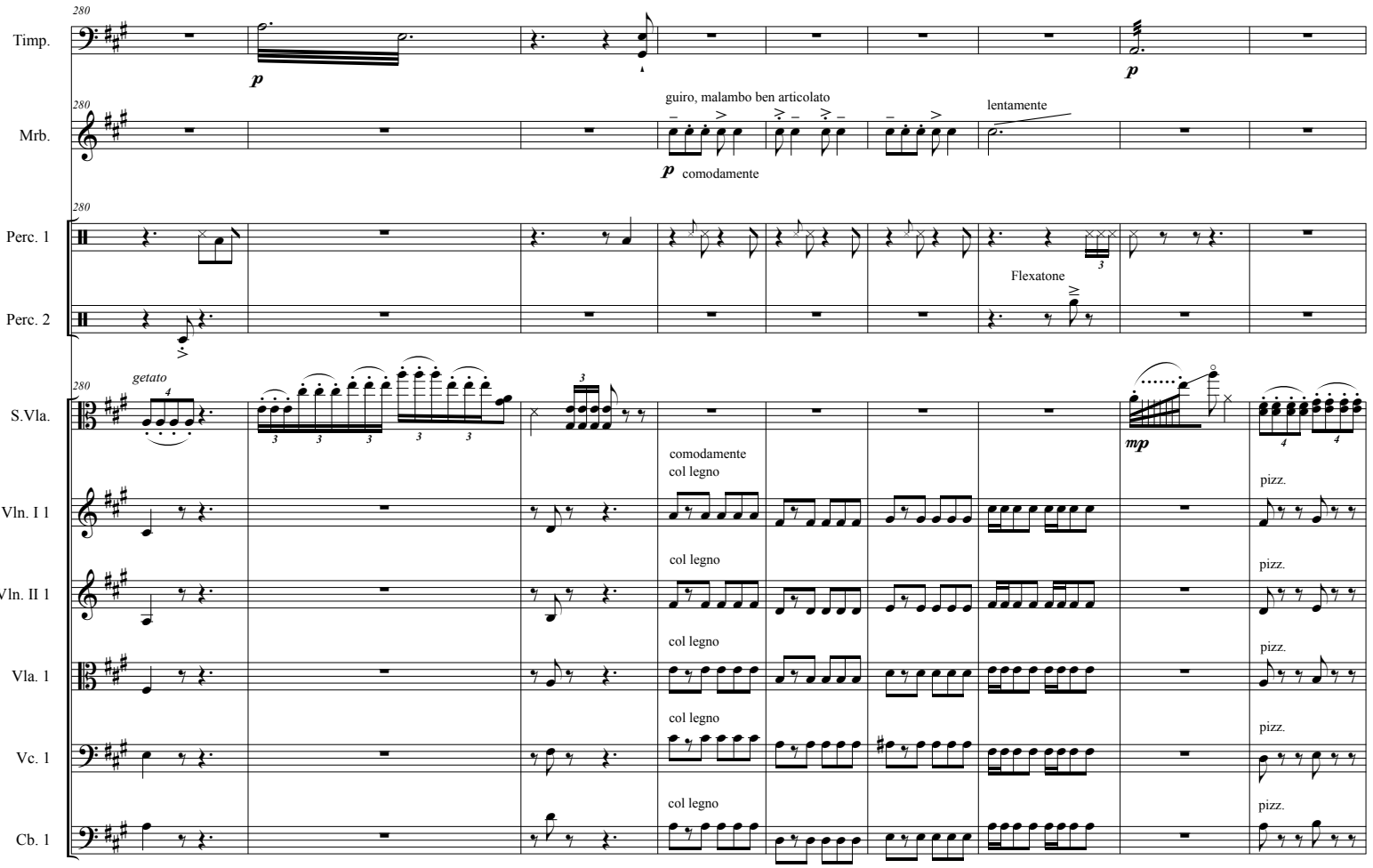
280
Timp.
p
p
Mrb.
guiro, malambo ben articolato
lentamente
p comodamente
Perc. 1
Perc. 2
Flexatone
S.Vla.
getato
mp
comodamente
col legno
Vln. I 1
pizz.
Vln. II 1
col legno
pizz.
Vla. 1
col legno
pizz.
Vc. 1
col legno
pizz.
Cb. 1
col legno
pizz.

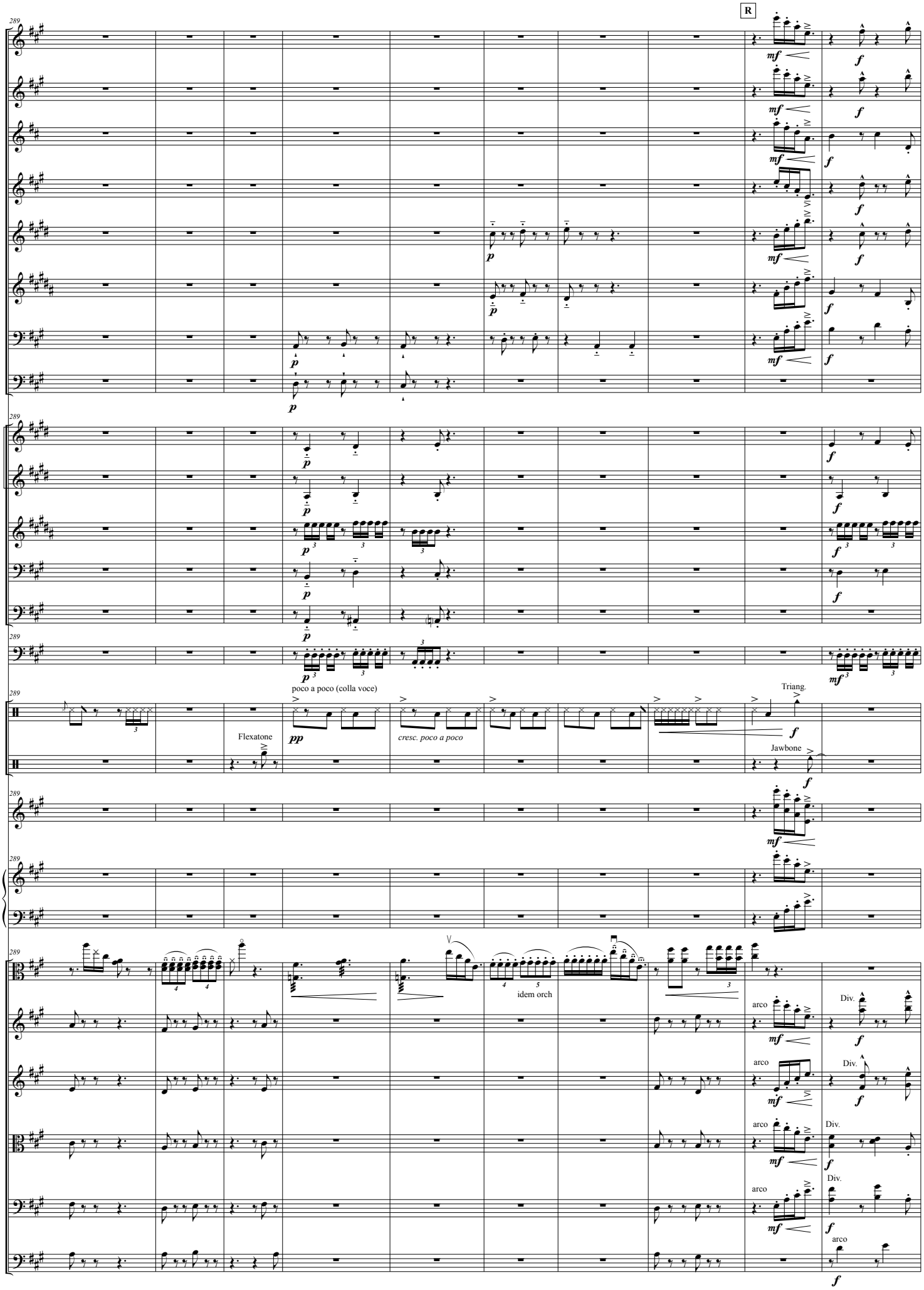
R
289
Picc.
Fl.
A. Fl.
Ob.
E. Hn.
B♭ Cl.
Bsn.
C. Bn.
Hn. 1
Hn. 2
B♭ Tpt.
Tbn.
B. Tbn.
Timp.
poco a poco (colla voce)
Perc. 1
Flexatone
cresc. poco a poco
Triang.
Perc. 2
Jawbone
Hp.
Cel.
S.Vla.
idem orch
Vln. I 1
Vln. II 1
Vla. 1
Vc. 1
Cb. 1
arco
Div.

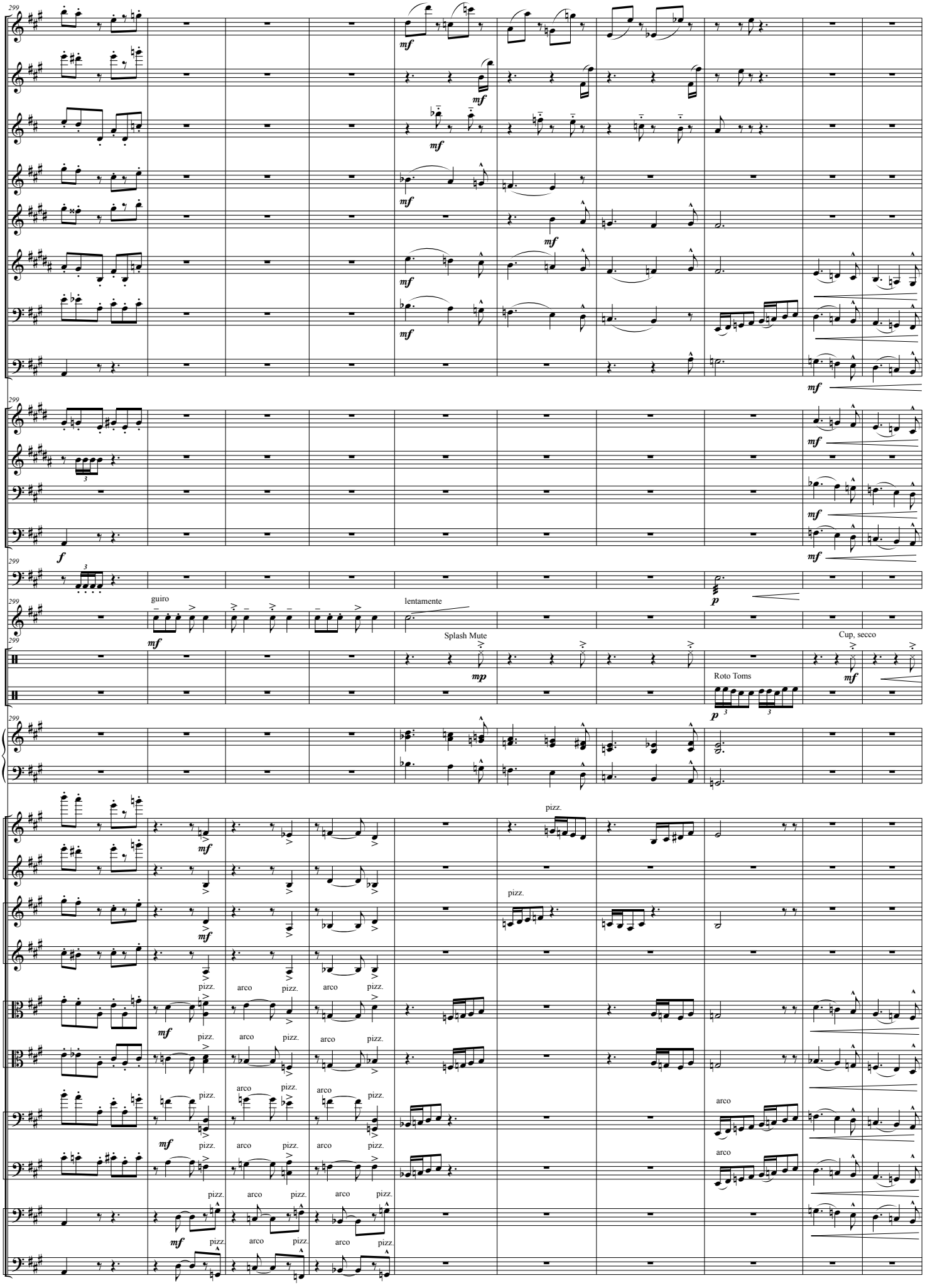
Picc.
Fl.
A. Fl.
Ob.
E. Hn.
B♭ Cl.
Bsn.
C. Bn.
Hn. 1
B♭ Tpt.
Tbn.
B. Tbn.
Timp.
Mrb.
guiro
lentamente
Perc. 1
Splash Mute
Cup, secco
Perc. 2
Roto Toms
Hp.
Vln. I 1
Vln. I 2
Vln. II 1
Vln. II 2
Vla. 1
Vla. 2
Vc. 1
Vc. 2
Cb. 1
Cb. 2
pizz.
arco
mf
mp
p
f

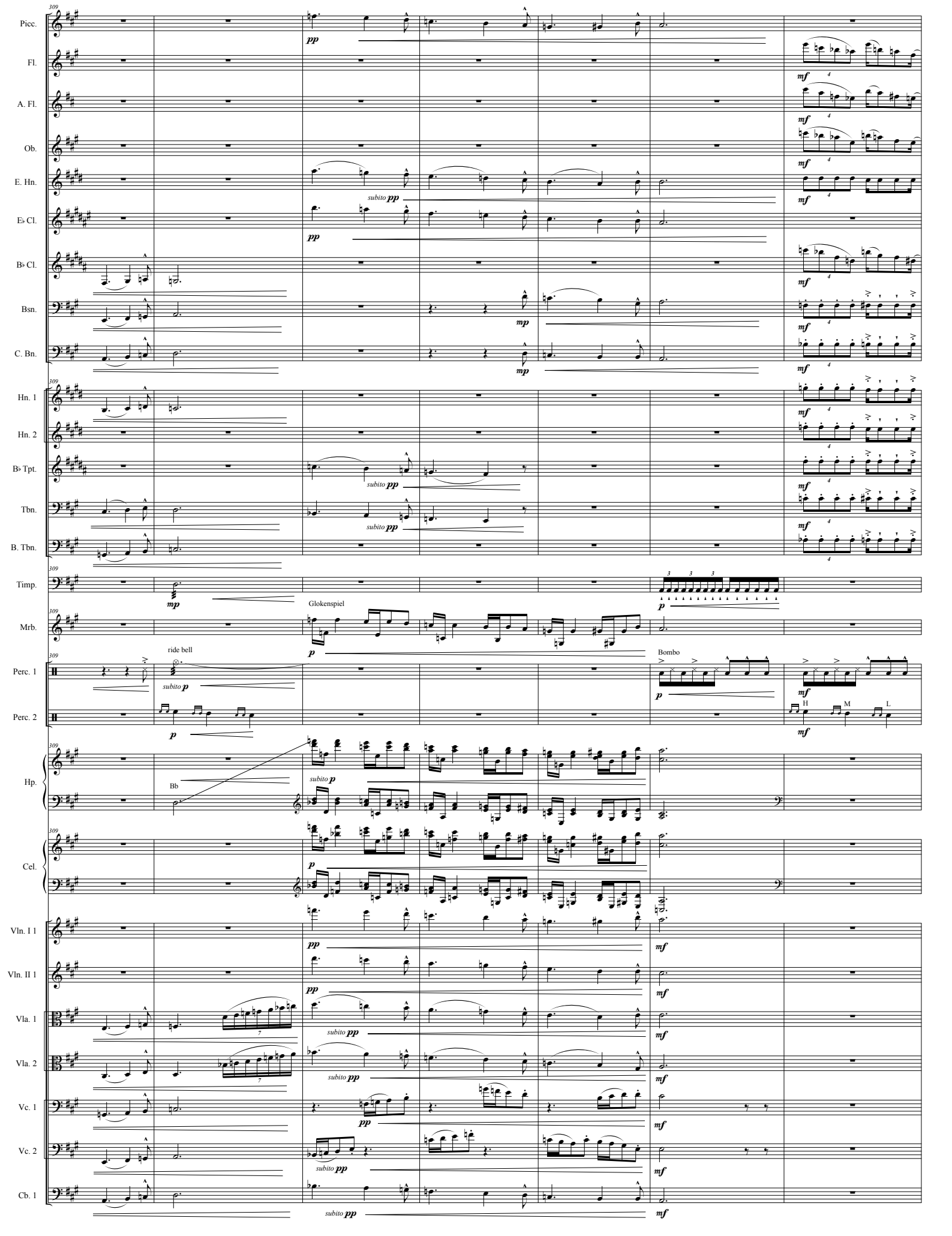
Picc.
Fl.
A. Fl.
Ob.
E. Hn.
E♭ Cl.
B♭ Cl.
Bsn.
C. Bn.
Hn. 1
Hn. 2
B♭ Tpt.
Tbn.
B. Tbn.
Timp.
Mrb.
Perc. 1
Perc. 2
Hp.
Cel.
Vln. I 1
Vln. II 1
Vla. 1
Vla. 2
Vc. 1
Vc. 2
Cb. 1
Glokenspiel
ride bell
Bombo
Bb
H
M
L

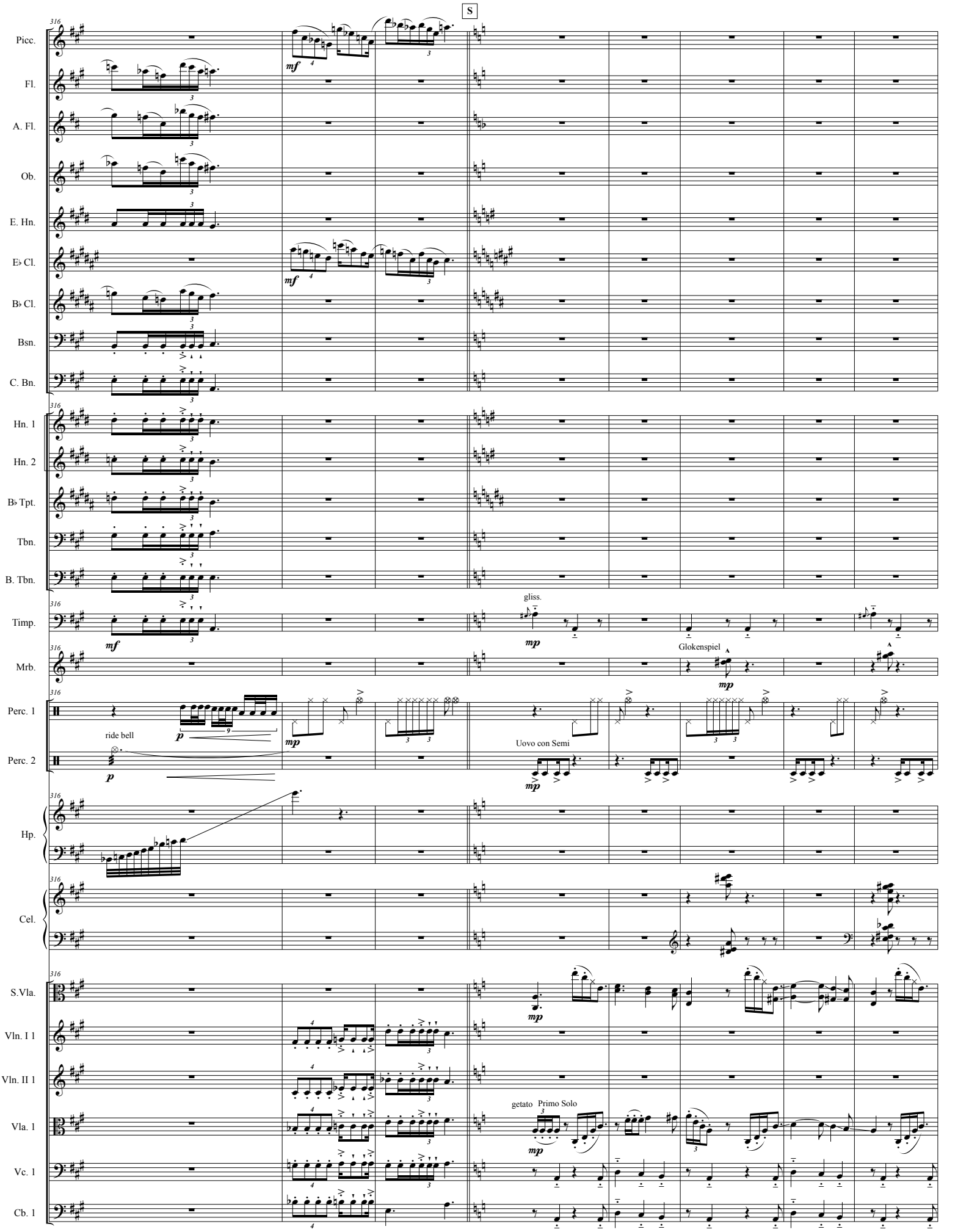
S
Picc.
Fl.
A. Fl.
Ob.
E. Hn.
E♭ Cl.
B♭ Cl.
Bsn.
C. Bn.
Hn. 1
Hn. 2
B♭ Tpt.
Tbn.
B. Tbn.
Timp.
gliss.
Mrb.
Glokenspiel
Perc. 1
ride bell
Perc. 2
Uovo con Semi
Hp.
Cel.
S.Vla.
Vln. I 1
Vln. II 1
Vla. 1
getato
Primo Solo
Vc. 1
Cb. 1

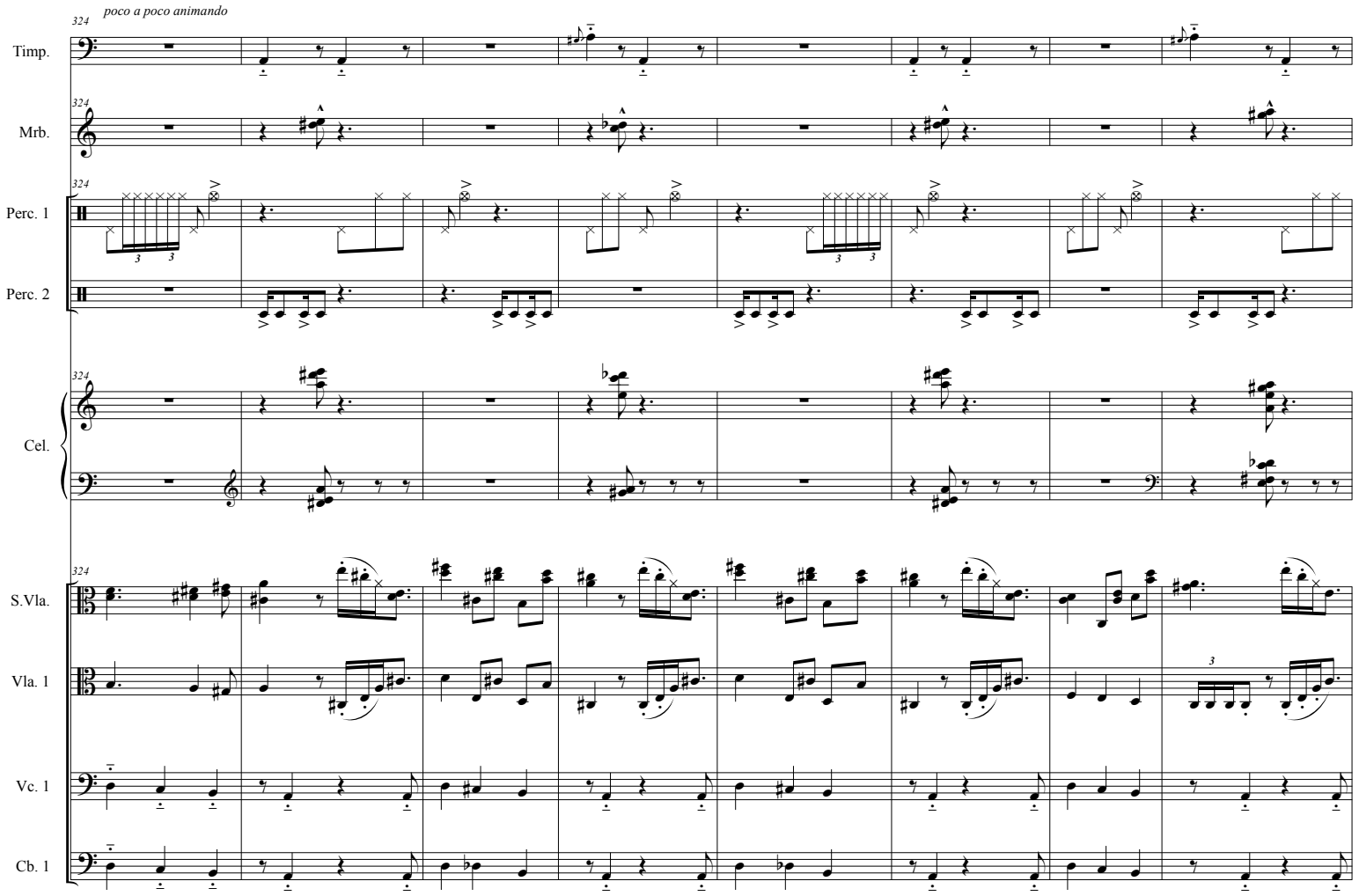
324
poco a poco animando
Timp.
Mrb.
Perc. 1
Perc. 2
Cel.
S.Vla.
Vla. 1
Vc. 1
Cb. 1

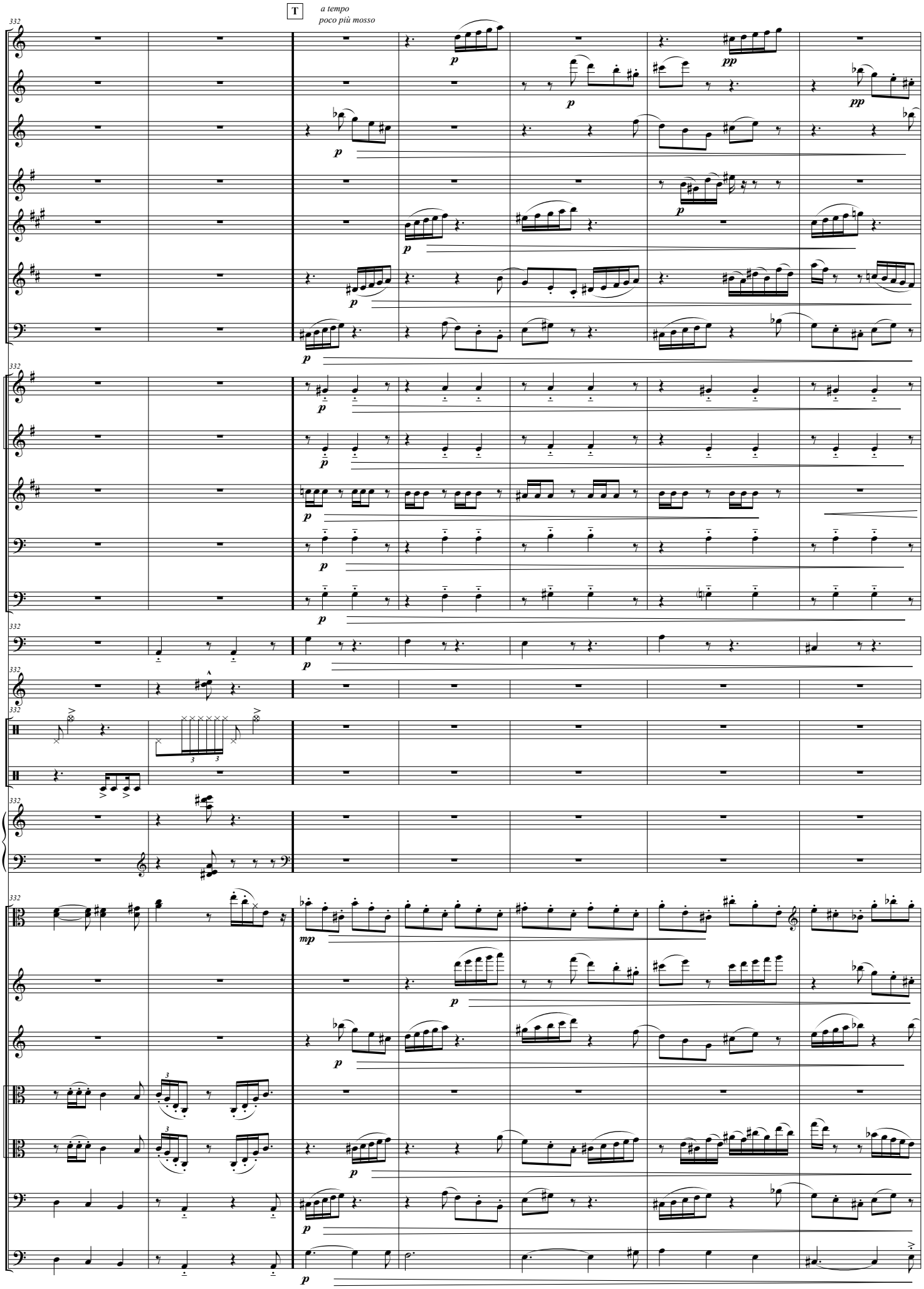
T
a tempo
poco più mosso
Picc.
Fl.
Ob.
E. Hn.
E♭ Cl.
B♭ Cl.
Bsn.
Hn. 1
Hn. 2
B♭ Tpt.
Tbn.
B. Tbn.
Timp.
Mrb.
Perc. 1
Perc. 2
Cel.
S.Vla.
Vln. I 1
Vln. II 1
Vla. 1
Vla. 2
Vc. 1
Cb. 1

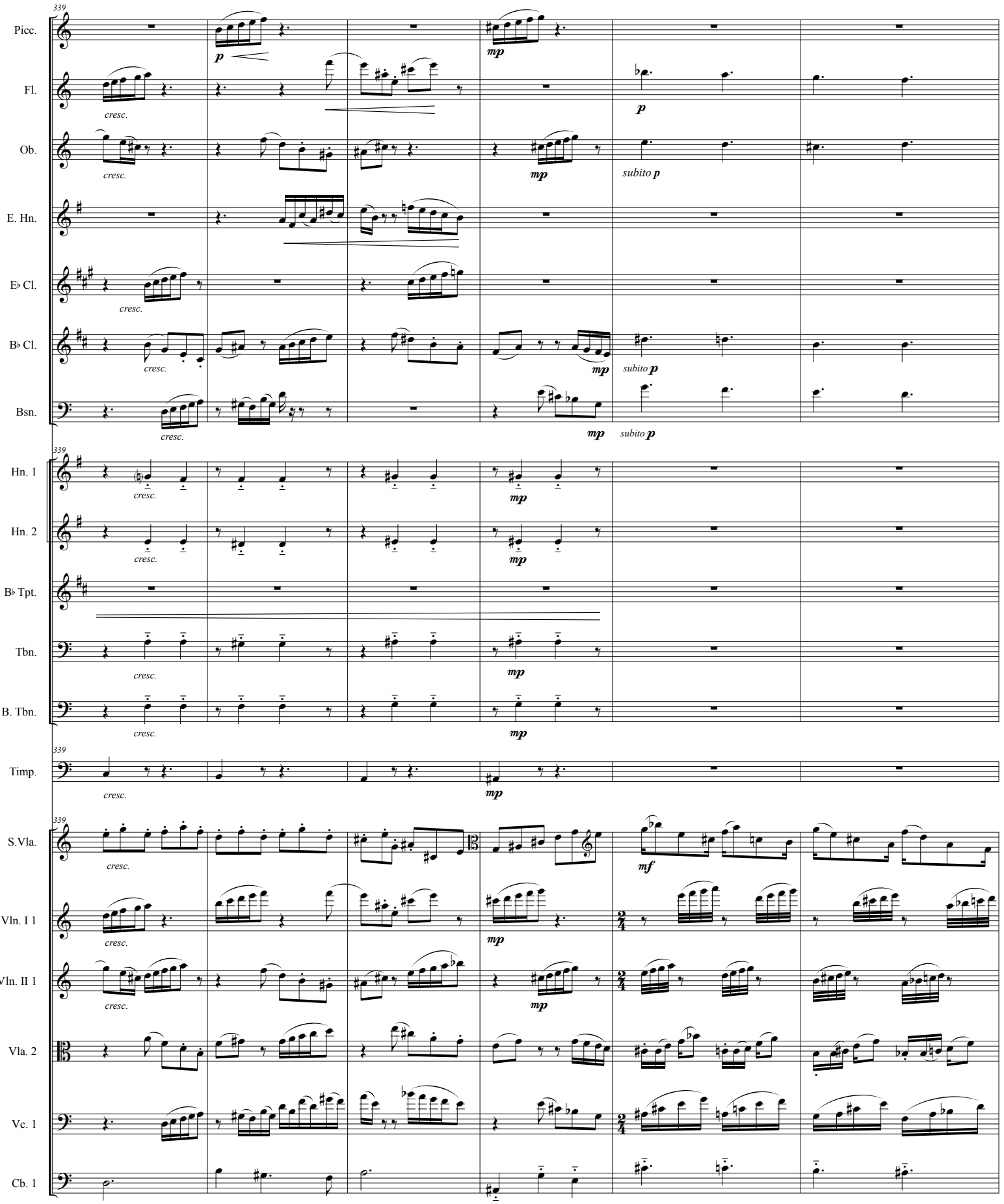
339
Picc.
Fl.
Ob.
E. Hn.
E♭ Cl.
B♭ Cl.
Bsn.
Hn. 1
Hn. 2
B♭ Tpt.
Tbn.
B. Tbn.
Timp.
S.Vla.
Vln. I 1
Vln. II 1
Vla. 2
Vc. 1
Cb. 1
p
mp
cresc.
subito p
mf

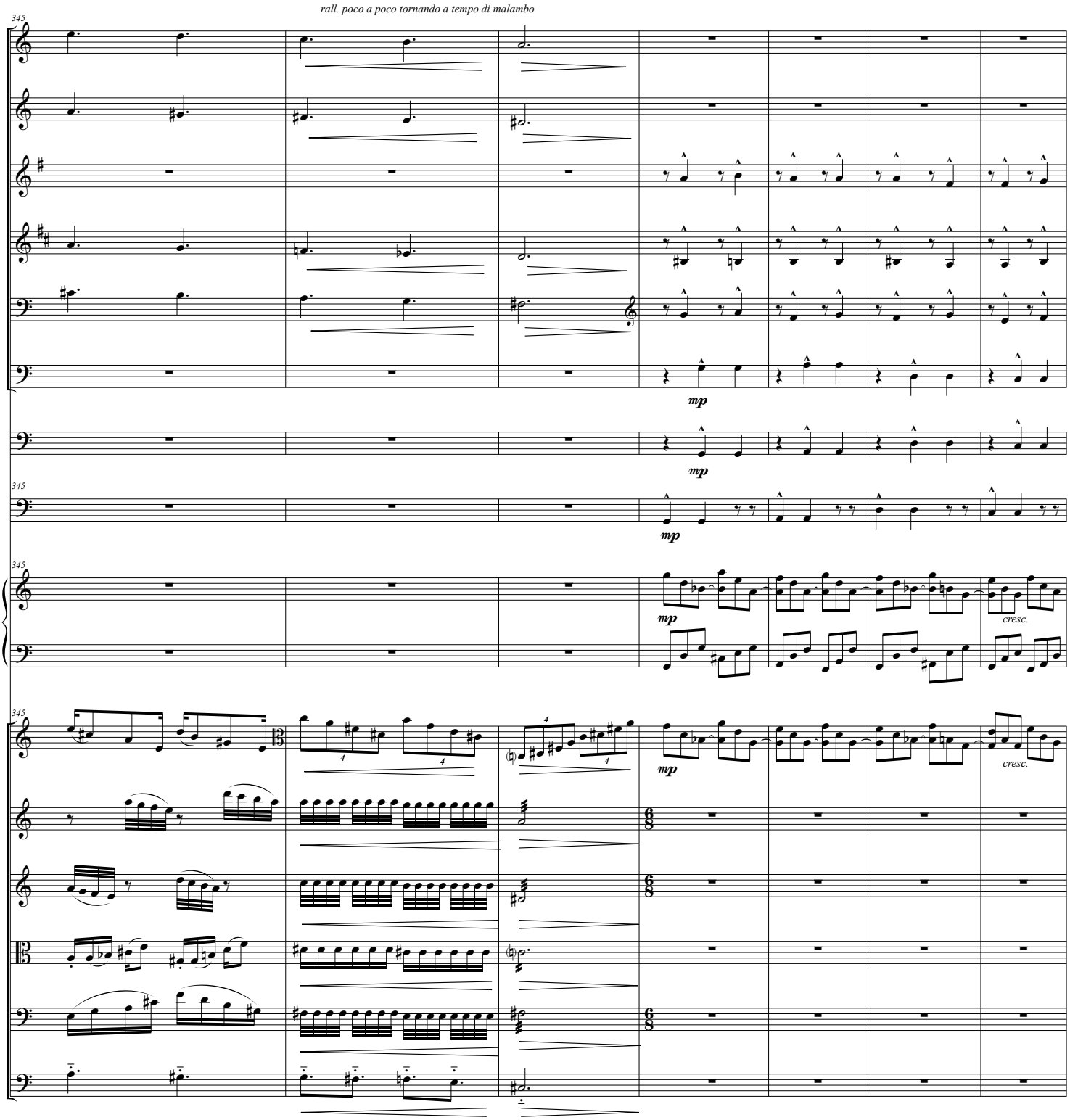
rall. poco a poco tornando a tempo di malambo
Fl.
Ob.
E. Hn.
B♭ Cl.
Bsn.
C. Bn.
B. Tbn.
Timp.
Hp.
S.Vla.
Vln. I 1
Vln. II 1
Vla. 2
Vc. 1
Cb. 1
mp
cresc.

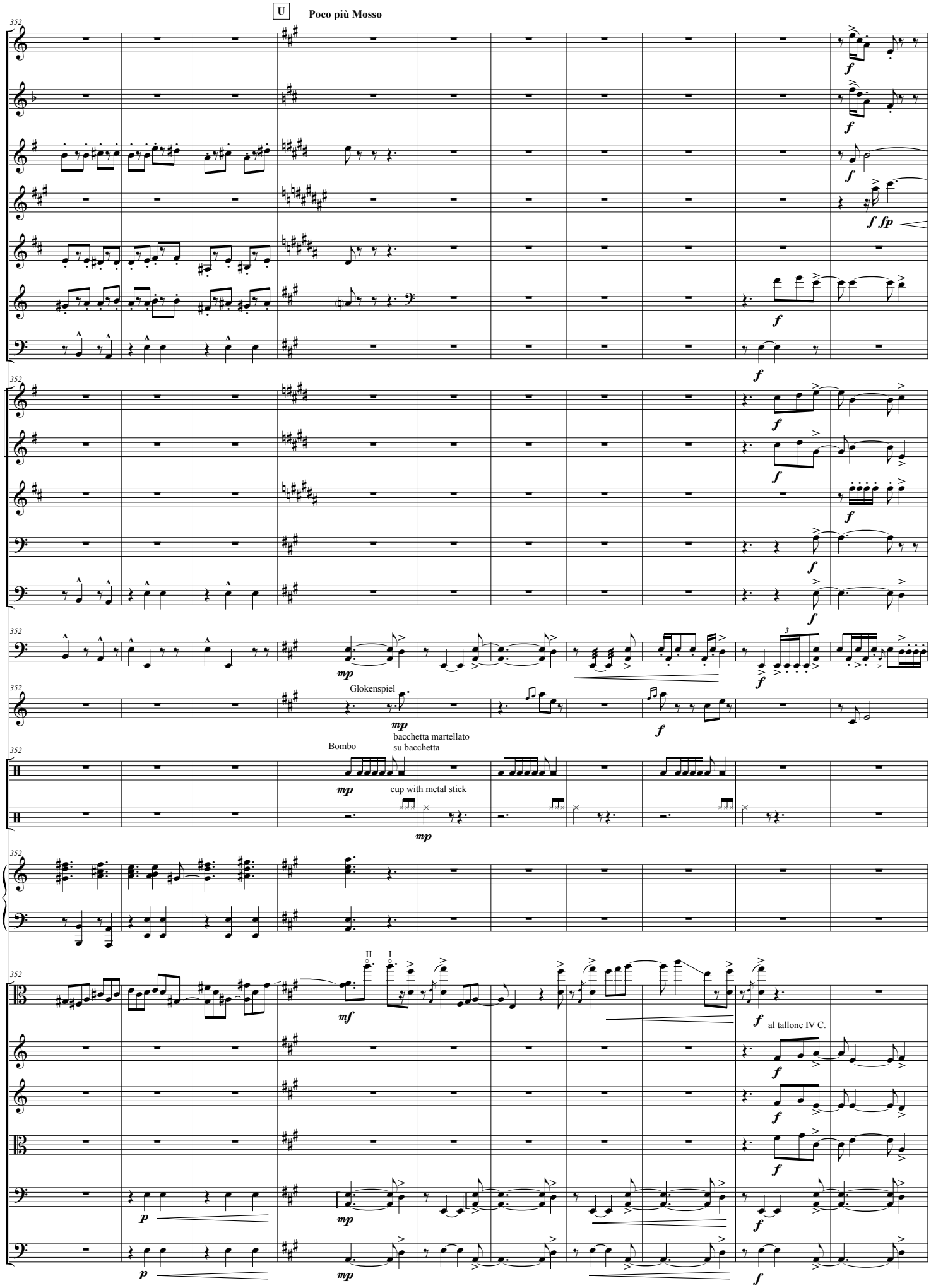
U
Poco più Mosso
Fl.
A. Fl.
E. Hn.
E♭ Cl.
B♭ Cl.
Bsn.
C. Bn.
Hn. 1
Hn. 2
B♭ Tpt.
Tbn.
B. Tbn.
Timp.
Mrb.
Glokenspiel
Perc. 1
Bombo
bacchetta martellato
su bacchetta
Perc. 2
cup with metal stick
Hp.
S.Vla.
al tallone IV C.
Vln. I 1
Vln. II 1
Vla. 1
Vc. 1
Cb. 1

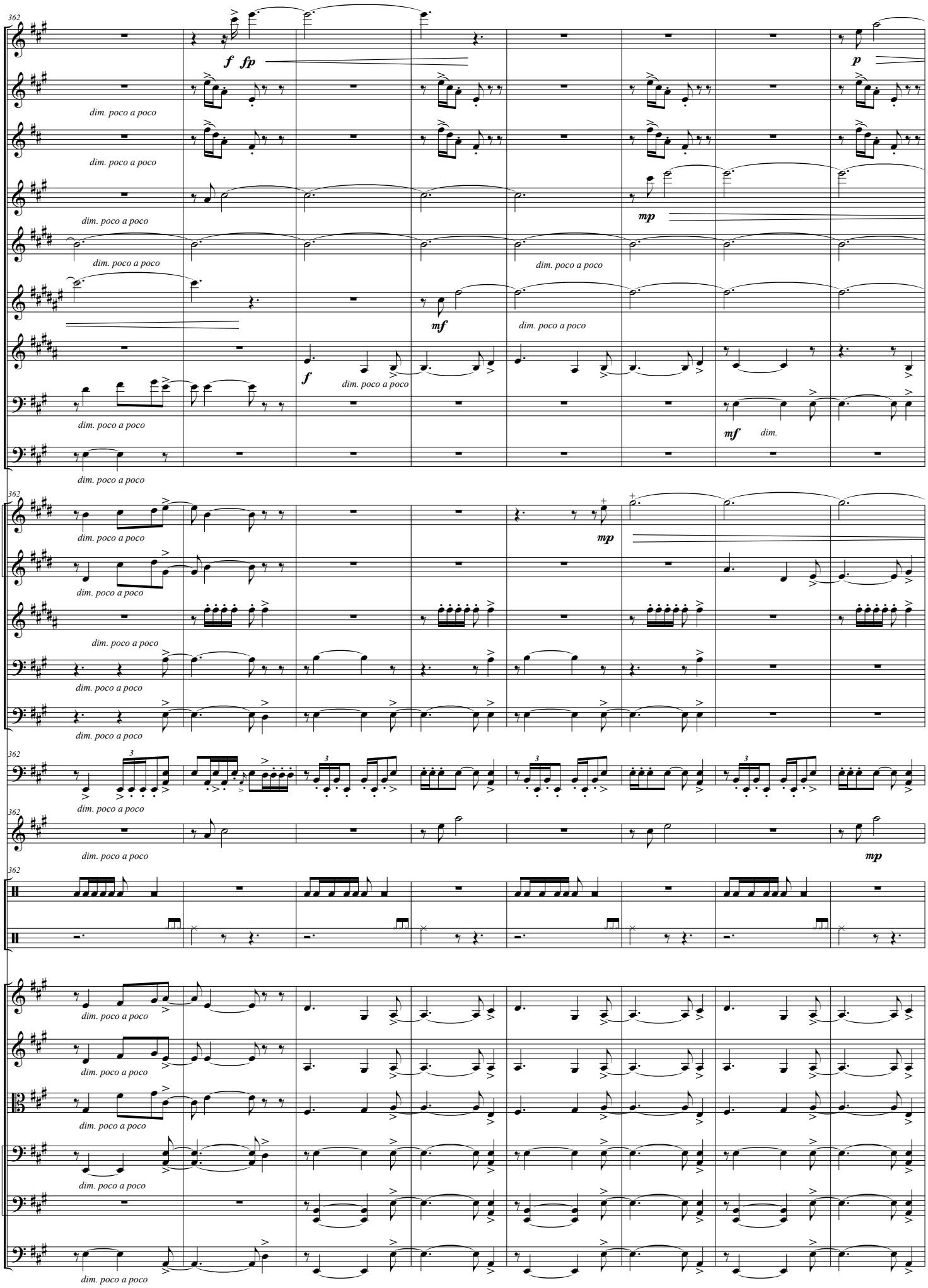
362
Picc.
f fp
p
Fl.
dim. poco a poco
A. Fl.
dim. poco a poco
Ob.
dim. poco a poco
mp
E. Hn.
dim. poco a poco
dim. poco a poco
E♭ Cl.
mf
dim. poco a poco
B♭ Cl.
f
dim. poco a poco
Bsn.
dim. poco a poco
mf
dim.
C. Bn.
dim. poco a poco
Hn. 1
dim. poco a poco
mp
Hn. 2
dim. poco a poco
B♭ Tpt.
dim. poco a poco
Tbn.
dim. poco a poco
B. Tbn.
dim. poco a poco
Timp.
dim. poco a poco
Mrb.
dim. poco a poco
mp
Perc. 1
Perc. 2
Vln. I 1
dim. poco a poco
Vln. II 1
dim. poco a poco
Vla. 1
dim. poco a poco
Vc. 1
dim. poco a poco
Vc. 2
Cb. 1
dim. poco a poco

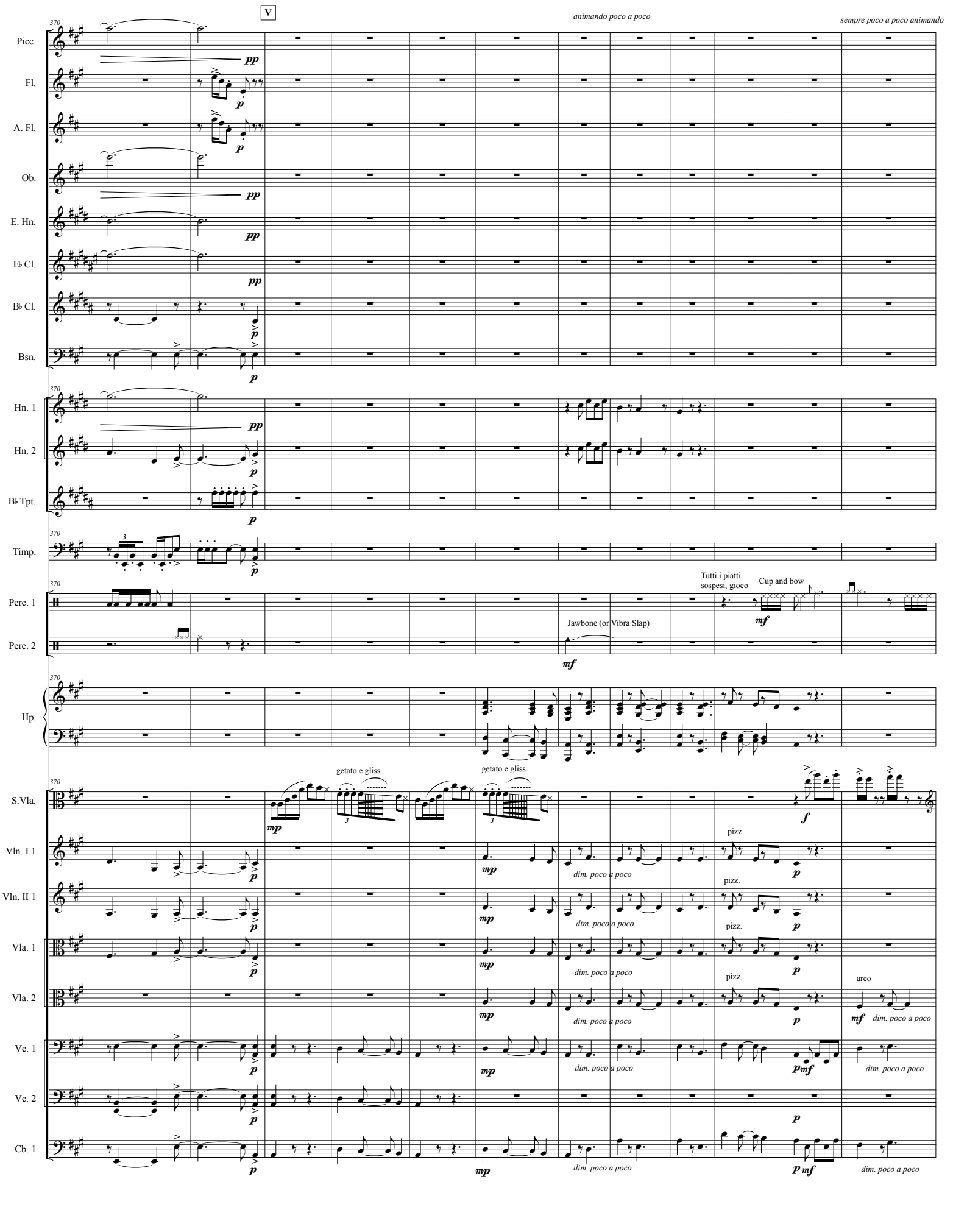
V
animando poco a poco
sempre poco a poco animando
Picc.
Fl.
A. Fl.
Ob.
E. Hn.
E♭ Cl.
B♭ Cl.
Bsn.
Hn. 1
Hn. 2
B♭ Tpt.
Timp.
Perc. 1
Perc. 2
Tutti i piatti sospesi, gioco
Cup and bow
Jawbone (or Vibra Slap)
Hp.
S.Vla.
getato e gliss
getato e gliss
Vln. I 1
Vln. II 1
Vla. 1
Vla. 2
Vc. 1
Vc. 2
Cb. 1
pizz.
arco
dim. poco a poco

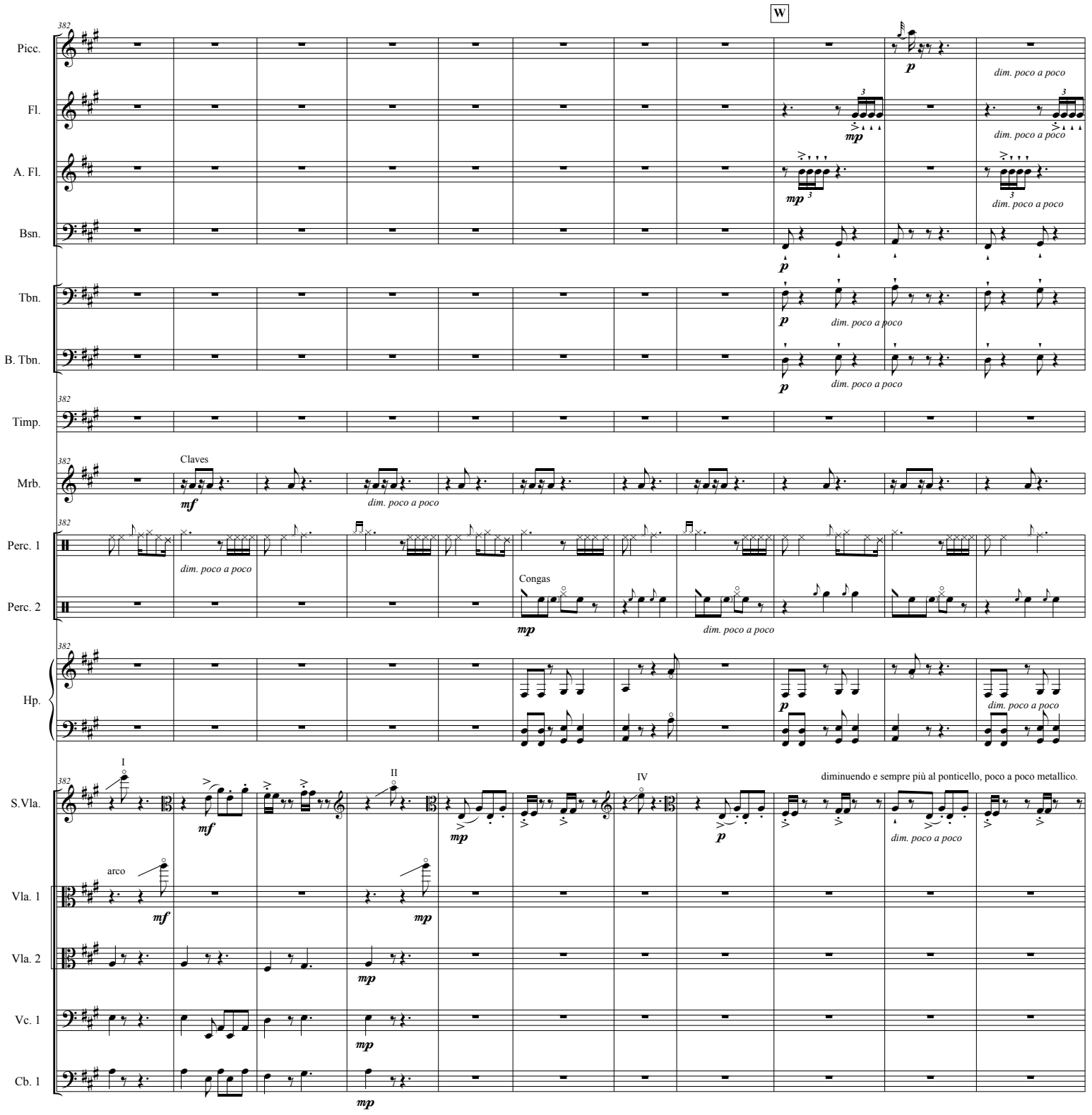
W
Picc.
Fl.
A. Fl.
Bsn.
Tbn.
B. Tbn.
Timp.
Mrb.
Perc. 1
Perc. 2
Hp.
S.Vla.
Vla. 1
Vla. 2
Vc. 1
Cb. 1
382
Claves
Congas
arco
I
II
IV
dim. poco a poco
diminuendo e sempre più al ponticello, poco a poco metallico.

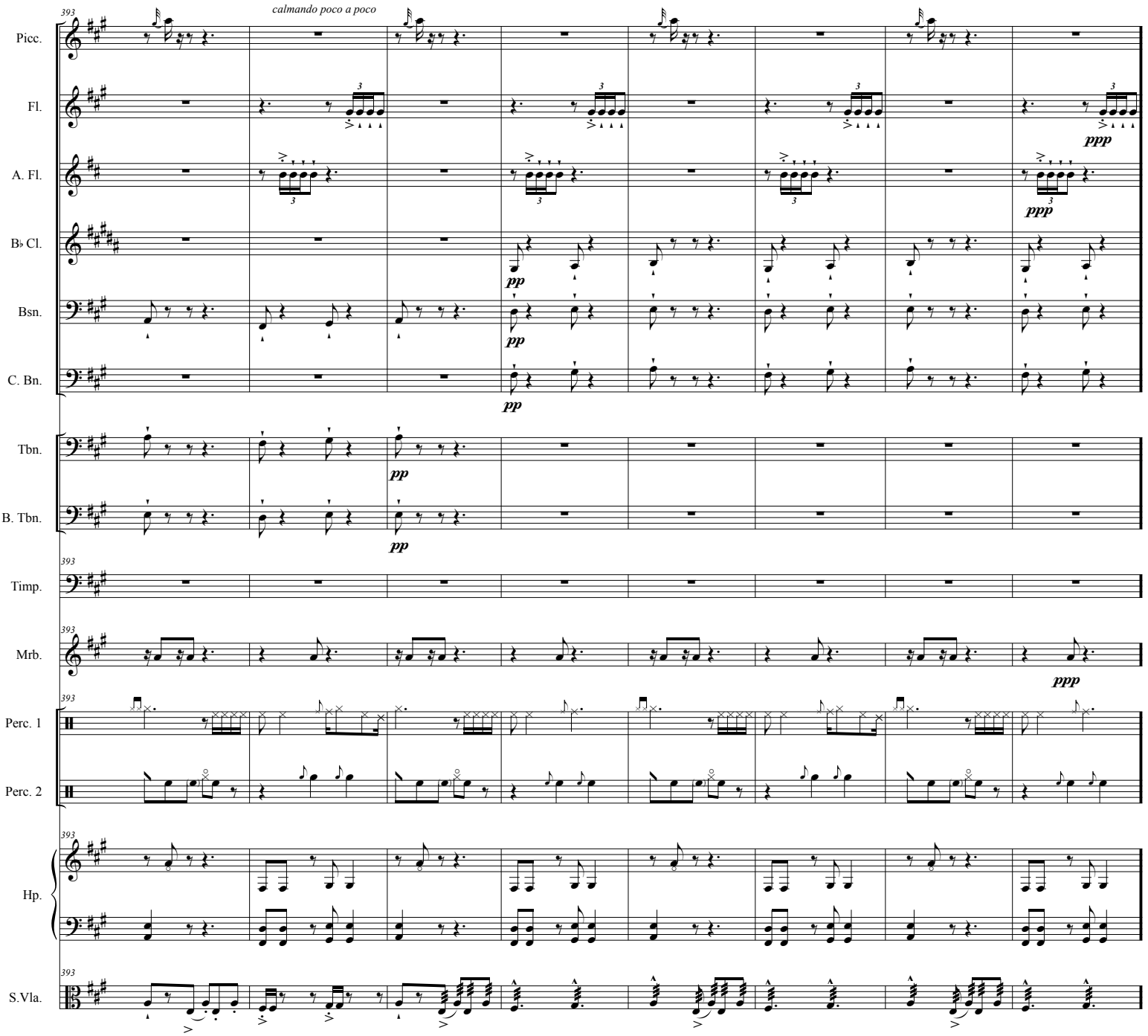
393
calmando poco a poco
Picc.
Fl.
A. Fl.
B♭ Cl.
Bsn.
C. Bn.
Tbn.
B. Tbn.
Timp.
Mrb.
Perc. 1
Perc. 2
Hp.
S.Vla.
pp
ppp

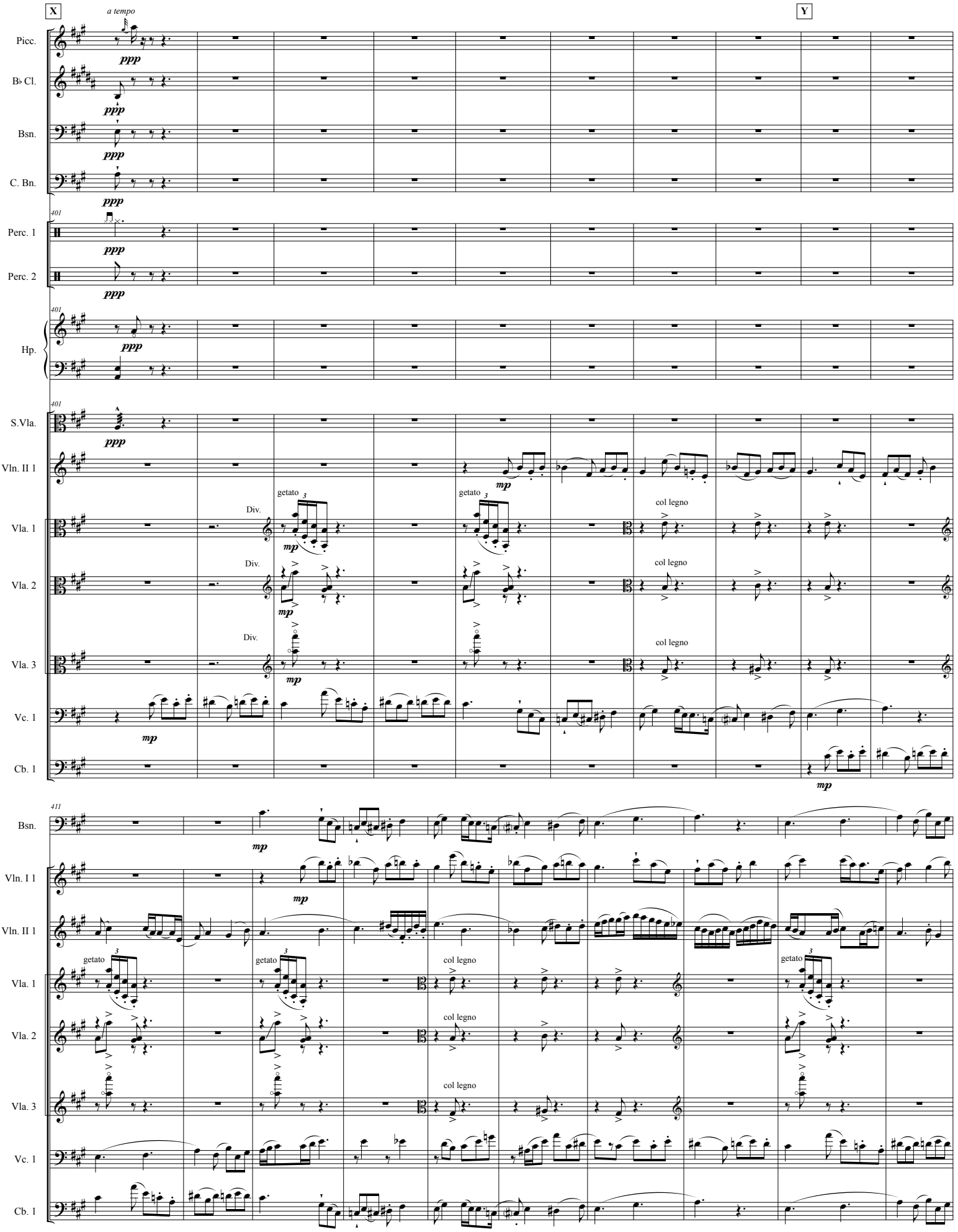
X
a tempo
Y
Picc.
B♭ Cl.
Bsn.
C. Bn.
401
Perc. 1
Perc. 2
Hp.
S.Vla.
Vln. II 1
Vla. 1
Vla. 2
Vla. 3
Vc. 1
Cb. 1
Div.
getato
col legno
411
Vln. I 1

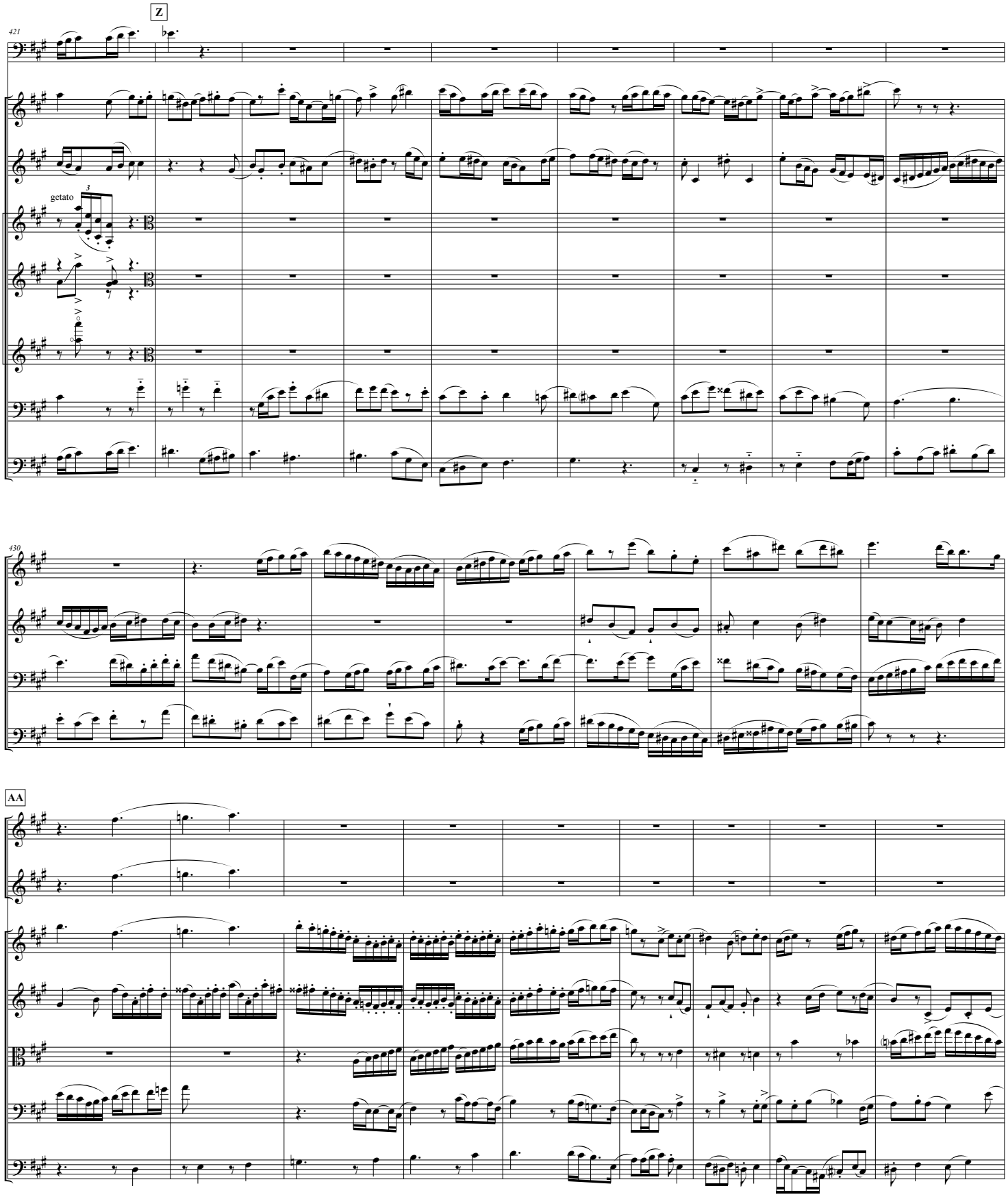
Z
421
Bsn.
Vln. I 1
Vln. II 1
getato
Vla. 1
Vla. 2
Vla. 3
Vc. 1
Cb. 1
430
Vln. I 1
Vln. II 1
Vc. 1
Cb. 1
AA
Fl.
Ob.
Vln. I 1
Vln. II 1
Vla. 1
Vc. 1
Cb. 1

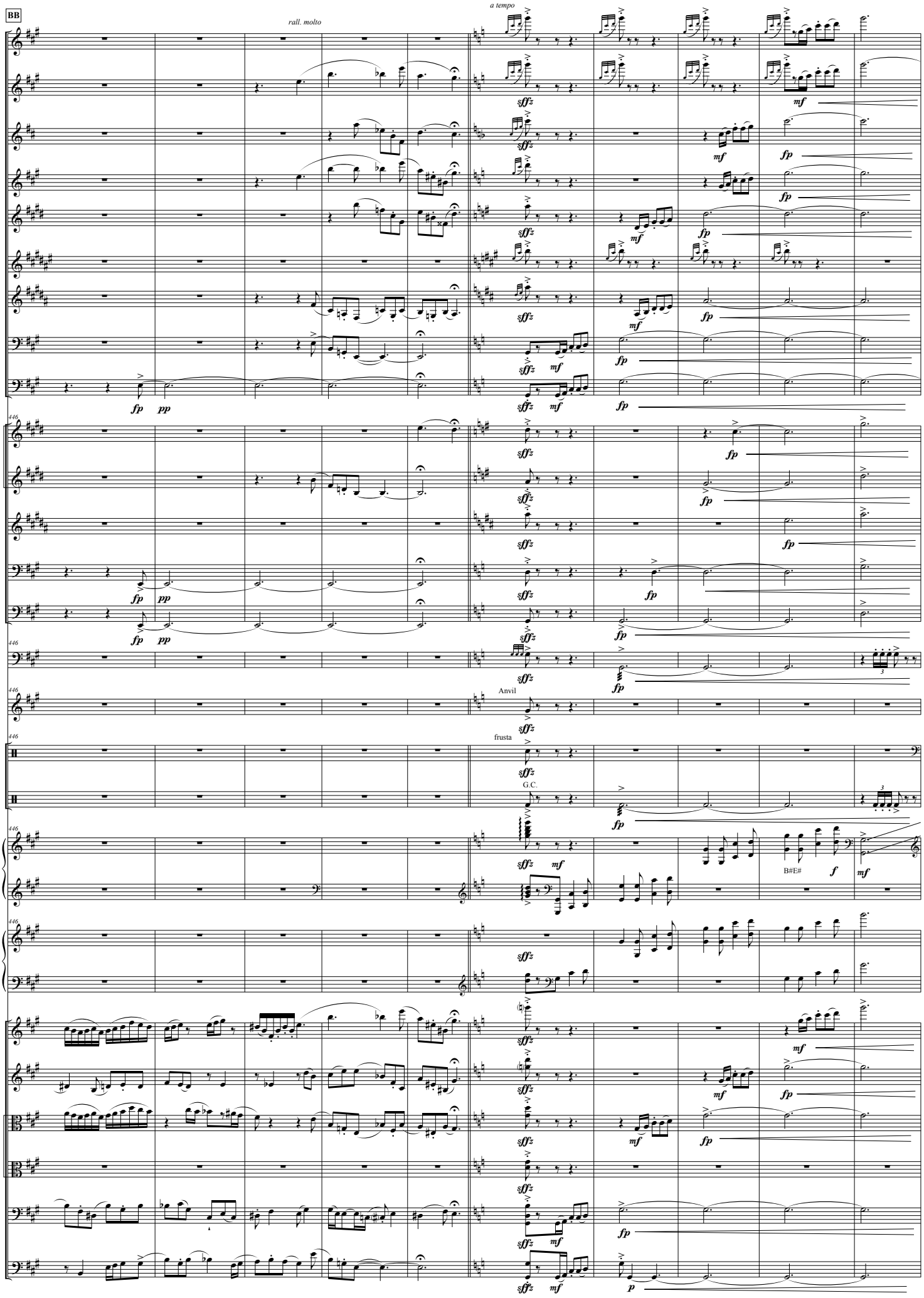
BB
rall. molto
a tempo
Picc.
Fl.
A. Fl.
Ob.
E. Hn.
E♭ Cl.
B♭ Cl.
Bsn.
C. Bn.
Hn. 1
Hn. 2
B♭ Tpt.
Tbn.
B. Tbn.
Timp.
Mrb.
Anvil
Perc. 1
frusta
Perc. 2
G.C.
Hp.
B#E#
Cel.
Vln. I 1
Vln. II 1
Vla. 1
Vla. 2
Vc. 1
Cb. 1

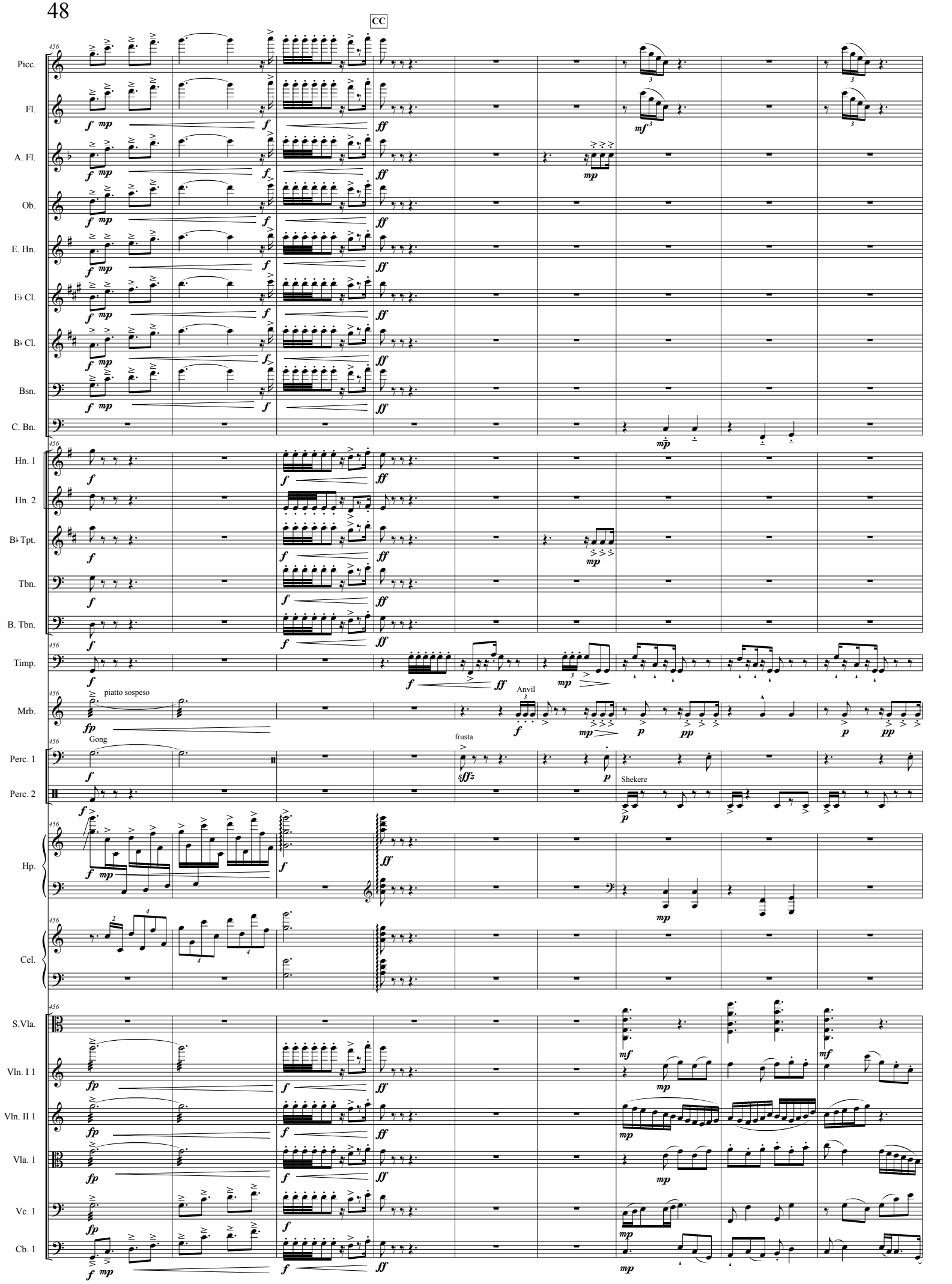
CC
Picc.
Fl.
A. Fl.
Ob.
E. Hn.
E♭ Cl.
B♭ Cl.
Bsn.
C. Bn.
Hn. 1
Hn. 2
B♭ Tpt.
Tbn.
B. Tbn.
Timp.
Mrb.
piatto sospeso
Anvil
Perc. 1
Gong
frusta
Perc. 2
Shekere
Hp.
Cel.
S.Vla.
Vln. I 1
Vln. II 1
Vla. 1
Vc. 1
Cb. 1

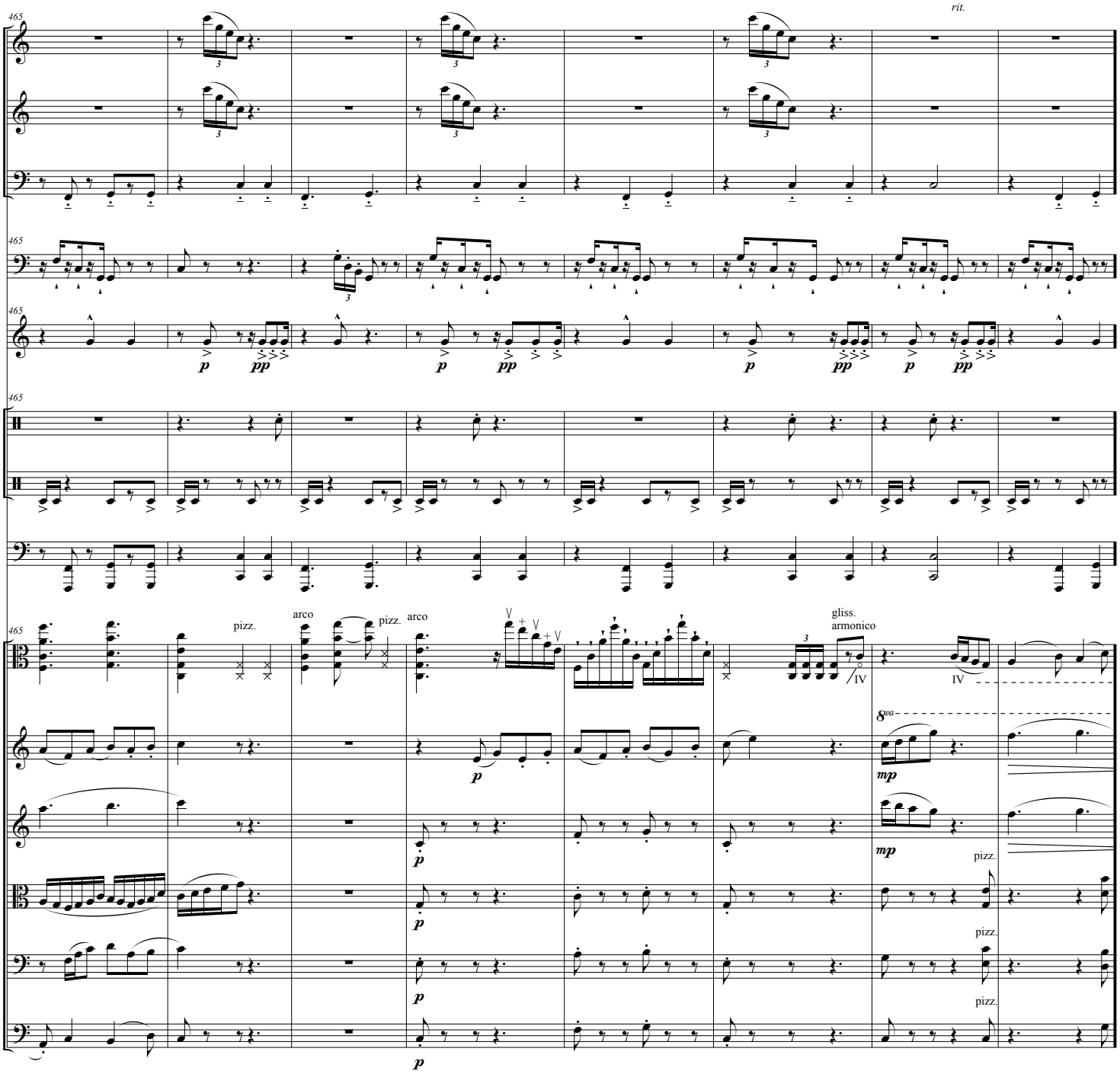
465
rit.
Picc.
Fl.
C. Bn.
Timp.
Mrb.
p
pp
Perc. 1
Perc. 2
Hp.
S.Vla.
pizz.
arco
pizz.
arco
V
+
V
+
V
gliss.
armonico
IV
IV
8va
mp
Vln. I 1
Vln. II 1
Vla. 1
Vc. 1
Cb. 1

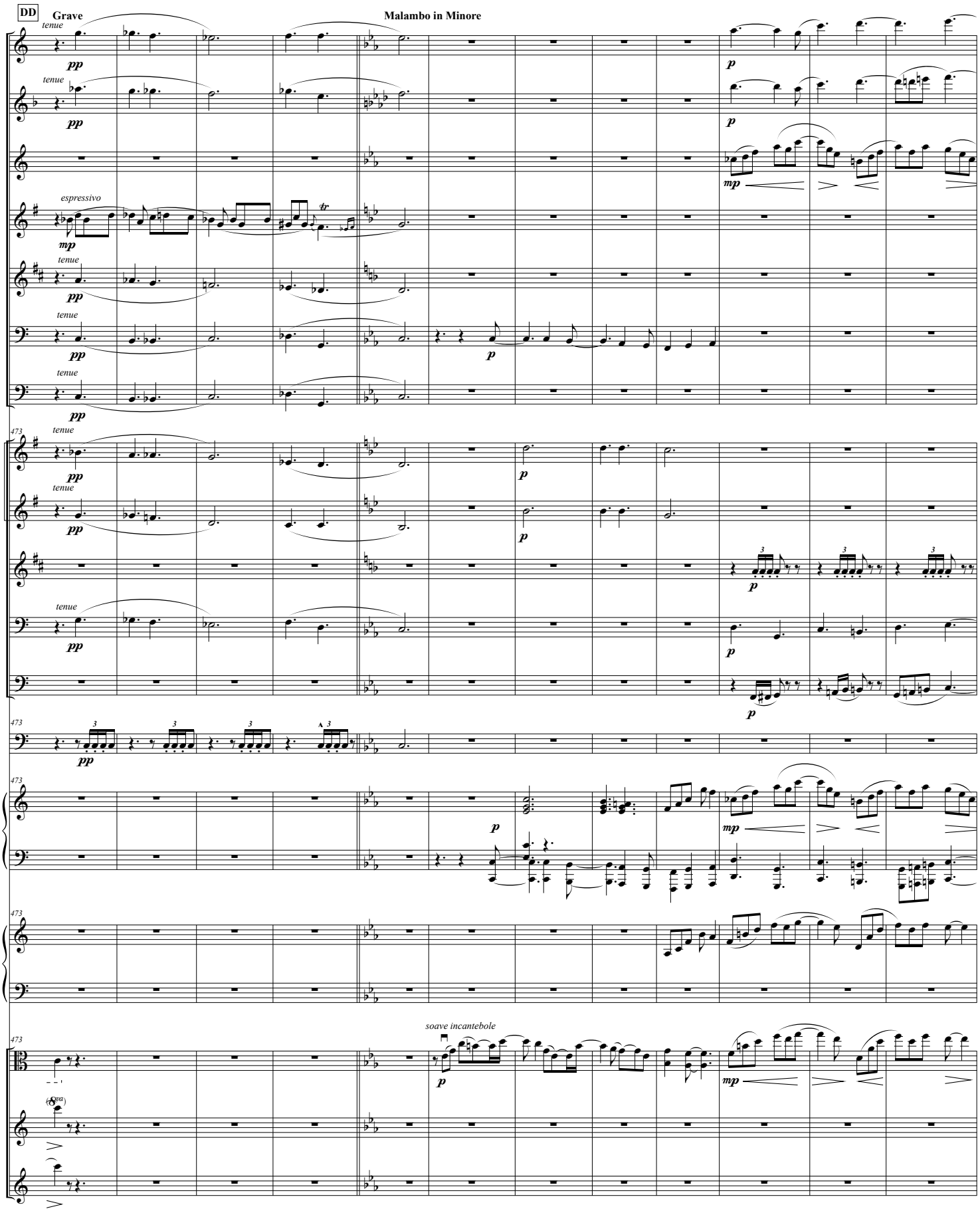
DD
Grave
Malambo in Minore
Fl.
A. Fl.
Ob.
E. Hn.
B♭ Cl.
Bsn.
C. Bn.
Hn. 1
Hn. 2
B♭ Tpt.
Tbn.
B. Tbn.
Timp.
Hp.
Cel.
S.Vla.
Vln. I 1
Vln. II 1
tenue
espressivo
soave incantebole
pp
p
mp
473

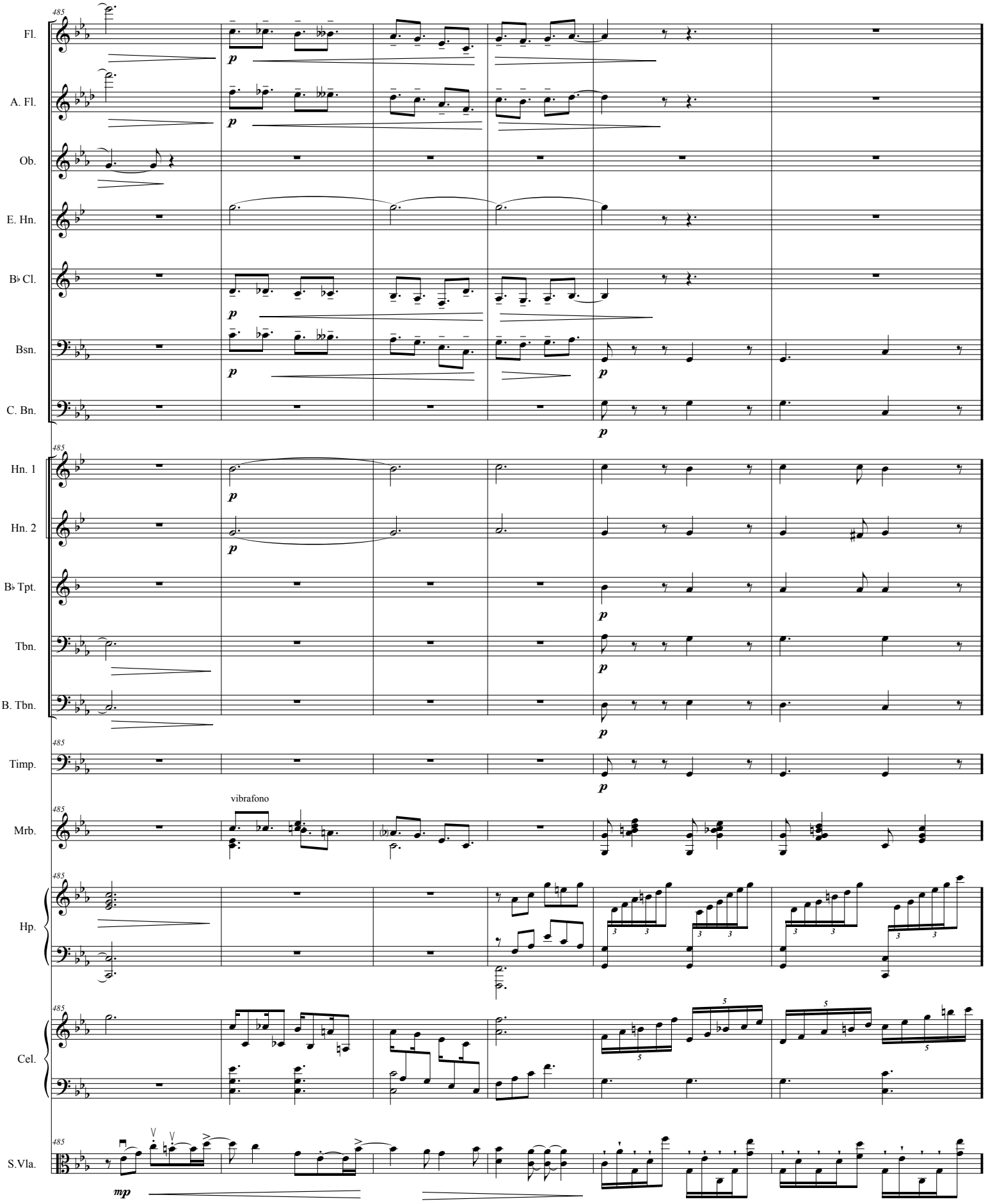
485
Fl.
A. Fl.
Ob.
E. Hn.
B♭ Cl.
Bsn.
C. Bn.
Hn. 1
Hn. 2
B♭ Tpt.
Tbn.
B. Tbn.
Timp.
Mrb.
vibrafono
Hp.
Cel.
S.Vla.
p
mp

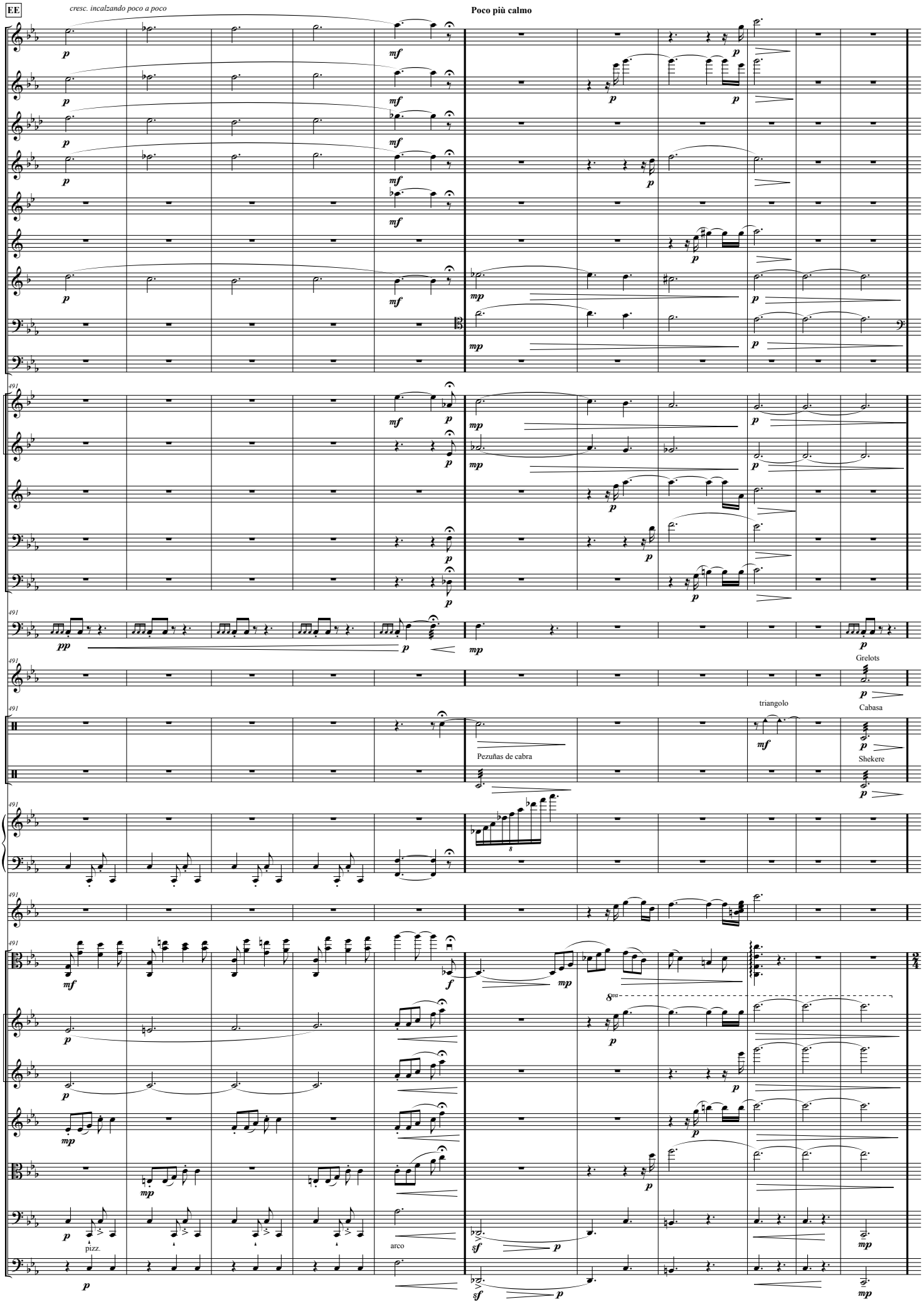
EE
cresc. incalzando poco a poco
Poco più calmo
Picc.
Fl.
A. Fl.
Ob.
E. Hn.
E♭ Cl.
B♭ Cl.
Bsn.
C. Bn.
Hn. 1
Hn. 2
B♭ Tpt.
Tbn.
B. Tbn.
Timp.
Mrb.
Grelots
Cabasa
Perc. 1
triangolo
Pezuñas de cabra
Perc. 2
Shekere
Hp.
Cel.
S.Vla.
Vln. I 1
Vln. I 2
Vln. II 1
Vla. 1
Vc. 1
pizz.
arco
Cb. 1

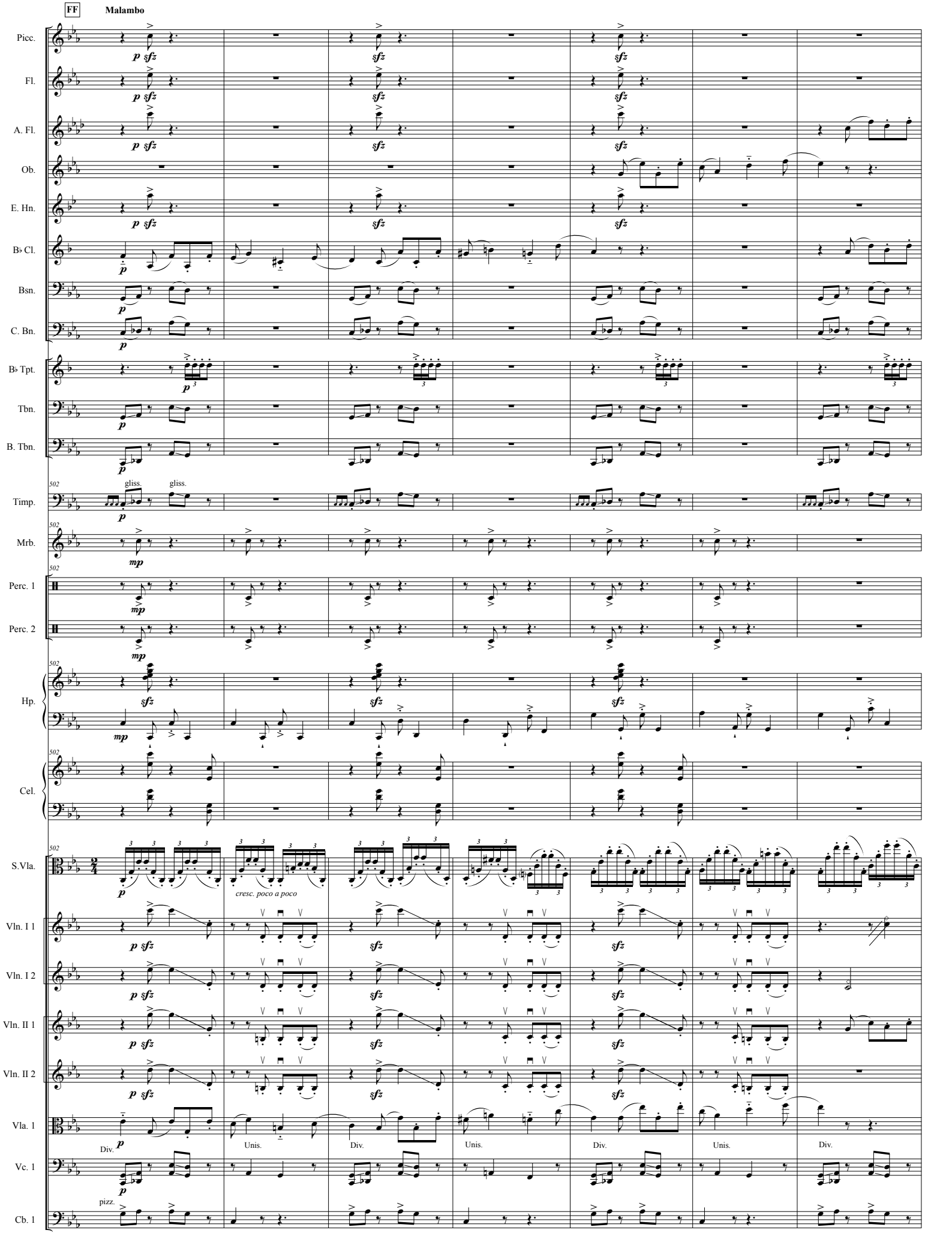
FF
Malambo
Picc.
Fl.
A. Fl.
Ob.
E. Hn.
B♭ Cl.
Bsn.
C. Bn.
B♭ Tpt.
Tbn.
B. Tbn.
Timp.
gliss.
gliss.
Mrb.
Perc. 1
Perc. 2
Hp.
Cel.
S.Vla.
cresc. poco a poco
Vln. I 1
Vln. I 2
Vln. II 1
Vln. II 2
Vla. 1
Div.
Unis.
Div.
Unis.
Div.
Unis.
Div.
Vc. 1
pizz.
Cb. 1

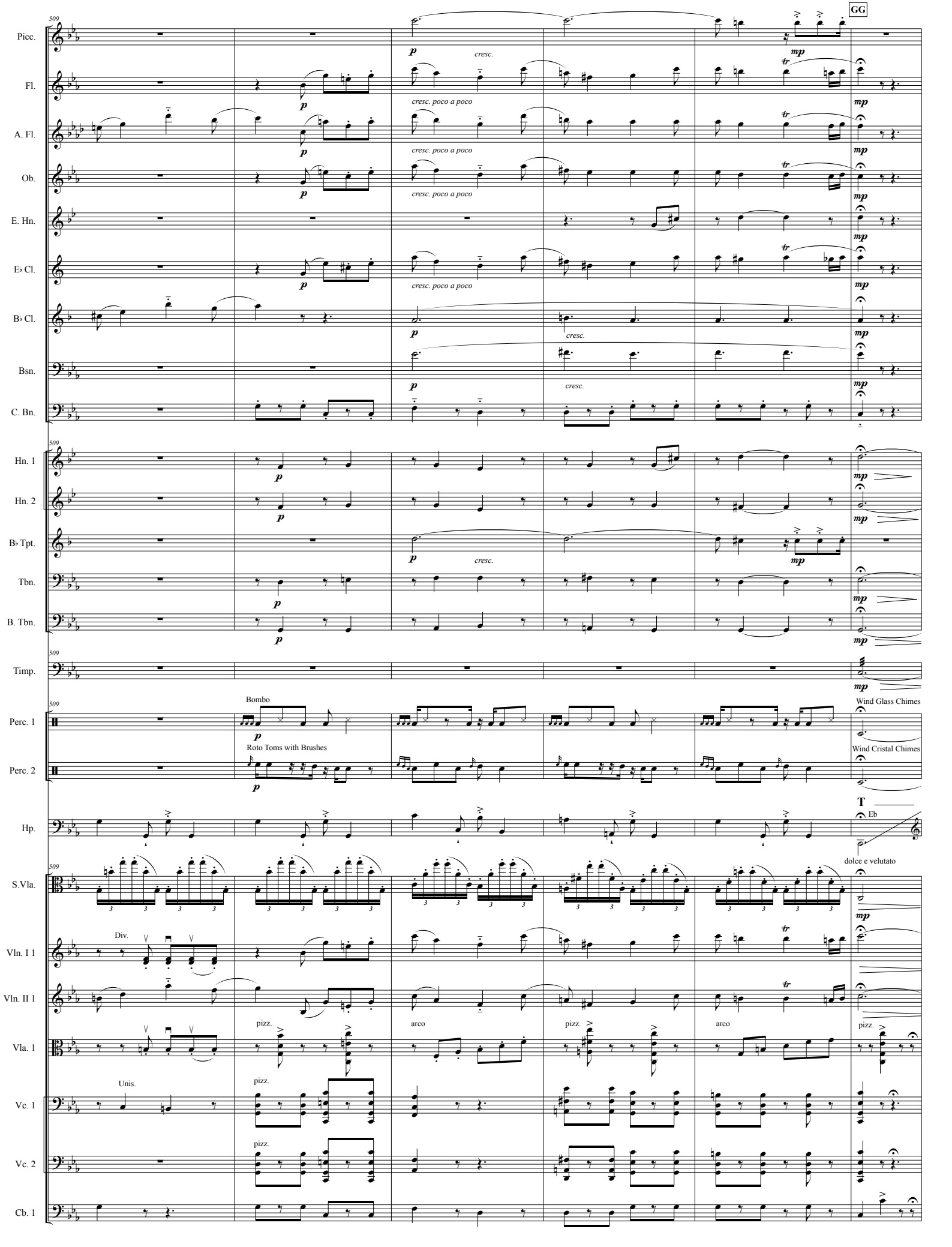
GG
Picc.
Fl.
A. Fl.
Ob.
E. Hn.
E♭ Cl.
B♭ Cl.
Bsn.
C. Bn.
Hn. 1
Hn. 2
B♭ Tpt.
Tbn.
B. Tbn.
Timp.
Perc. 1
Perc. 2
Hp.
S.Vla.
Vln. I 1
Vln. II 1
Vla. 1
Vc. 1
Vc. 2
Cb. 1
cresc.
cresc. poco a poco
Bombo
Roto Toms with Brushes
Wind Glass Chimes
Wind Cristal Chimes
T
Eb
dolce e velutato
Div.
Unis.
pizz.
arco

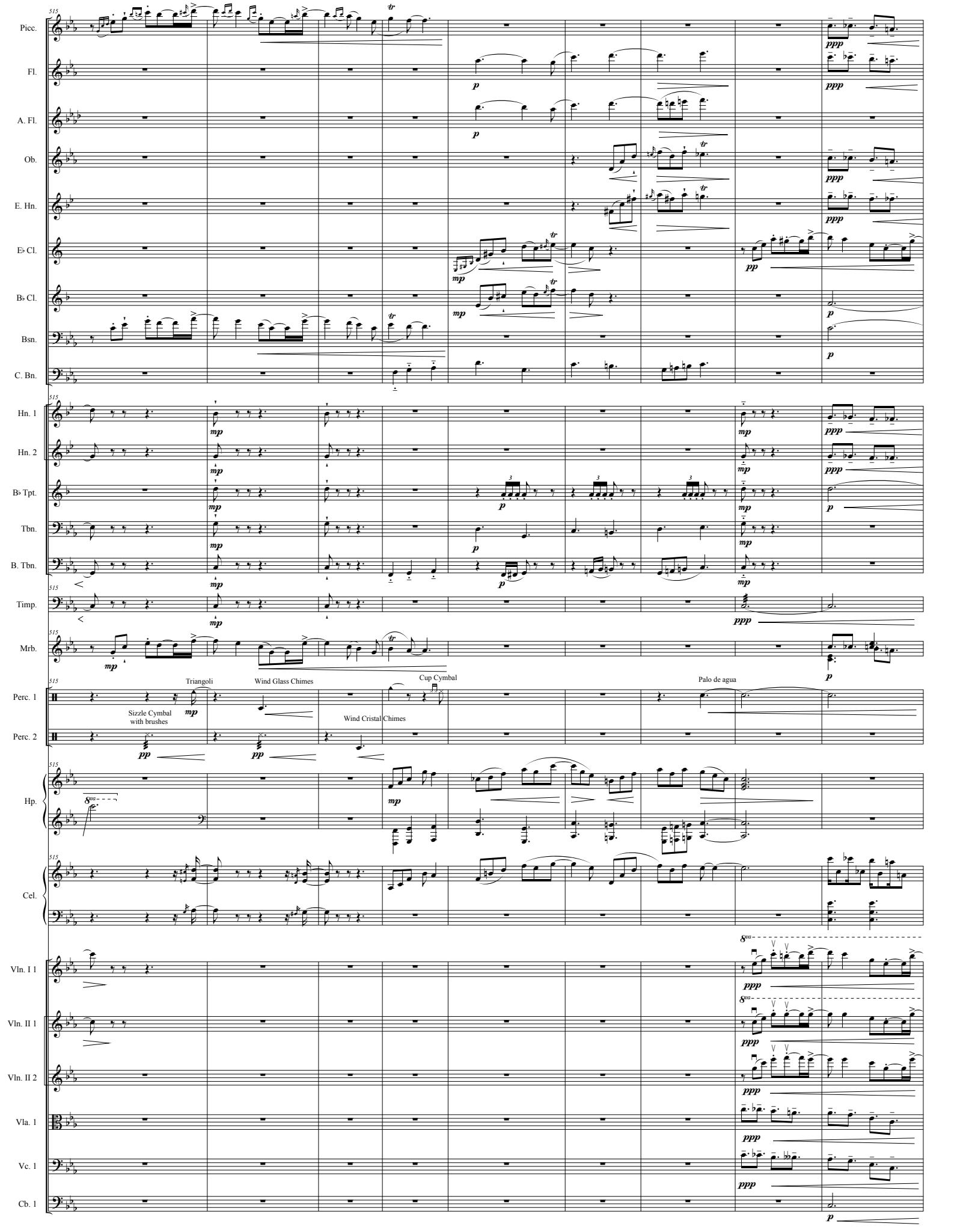
Picc.
Fl.
A. Fl.
Ob.
E. Hn.
E♭ Cl.
B♭ Cl.
Bsn.
C. Bn.
Hn. 1
Hn. 2
B♭ Tpt.
Tbn.
B. Tbn.
Timp.
Mrb.
Perc. 1
Perc. 2
Triangoli
Wind Glass Chimes
Cup Cymbal
Palo de agua
Sizzle Cymbal with brushes
Wind Cristal Chimes
Hp.
Cel.
Vln. I 1
Vln. II 1
Vln. II 2
Vla. 1
Vc. 1
Cb. 1

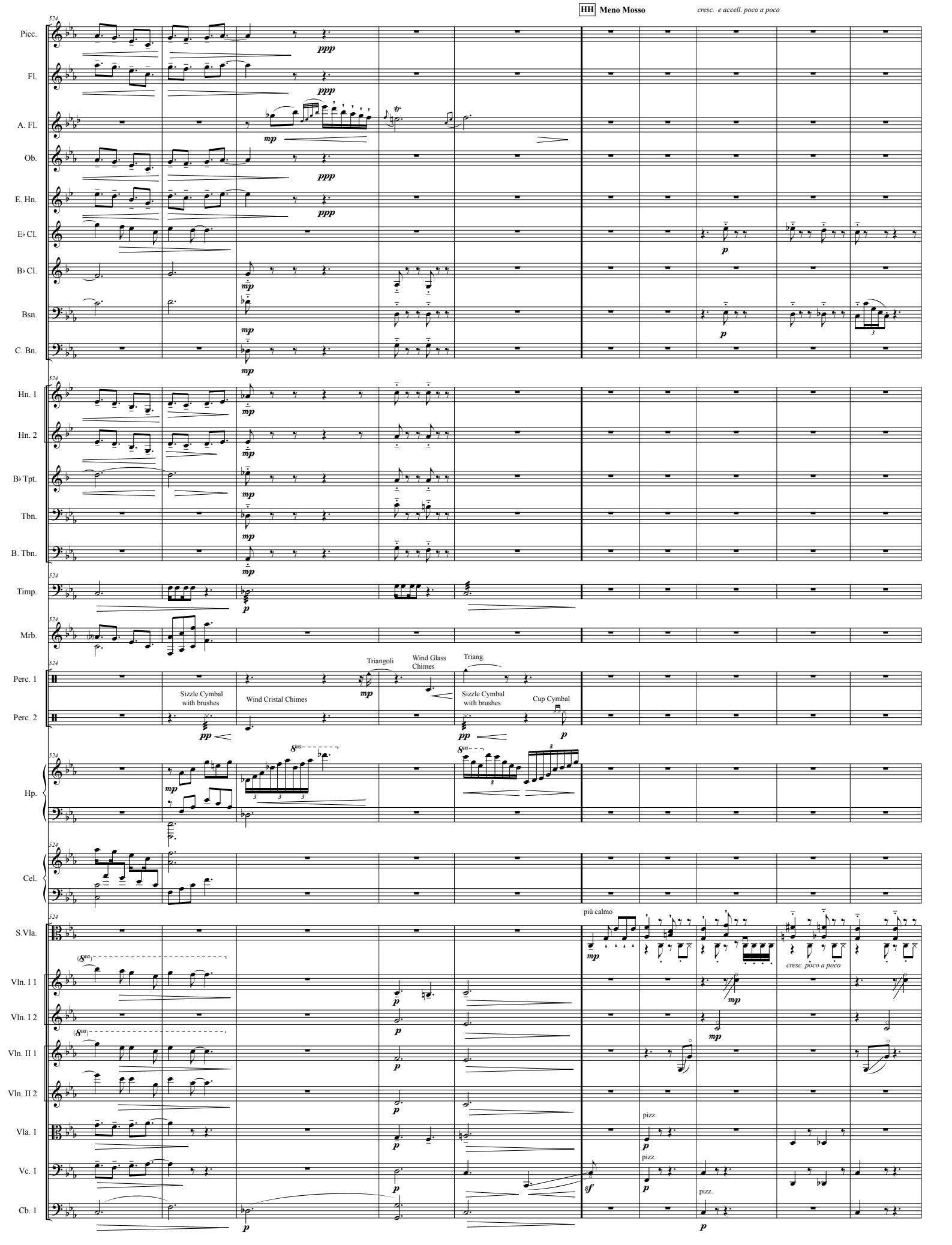
HH Meno Mosso
cresc. e accell. poco a poco
Picc.
Fl.
A. Fl.
Ob.
E. Hn.
E♭ Cl.
B♭ Cl.
Bsn.
C. Bn.
Hn. 1
Hn. 2
B♭ Tpt.
Tbn.
B. Tbn.
Timp.
Mrb.
Perc. 1
Perc. 2
Triangoli
Wind Glass Chimes
Triang.
Sizzle Cymbal with brushes
Wind Cristal Chimes
Sizzle Cymbal with brushes
Cup Cymbal
Hp.
Cel.
più calmo
S.Vla.
Vln. I 1
Vln. I 2
Vln. II 1
Vln. II 2
Vla. 1
Vc. 1
Cb. 1
pizz.
cresc. poco a poco

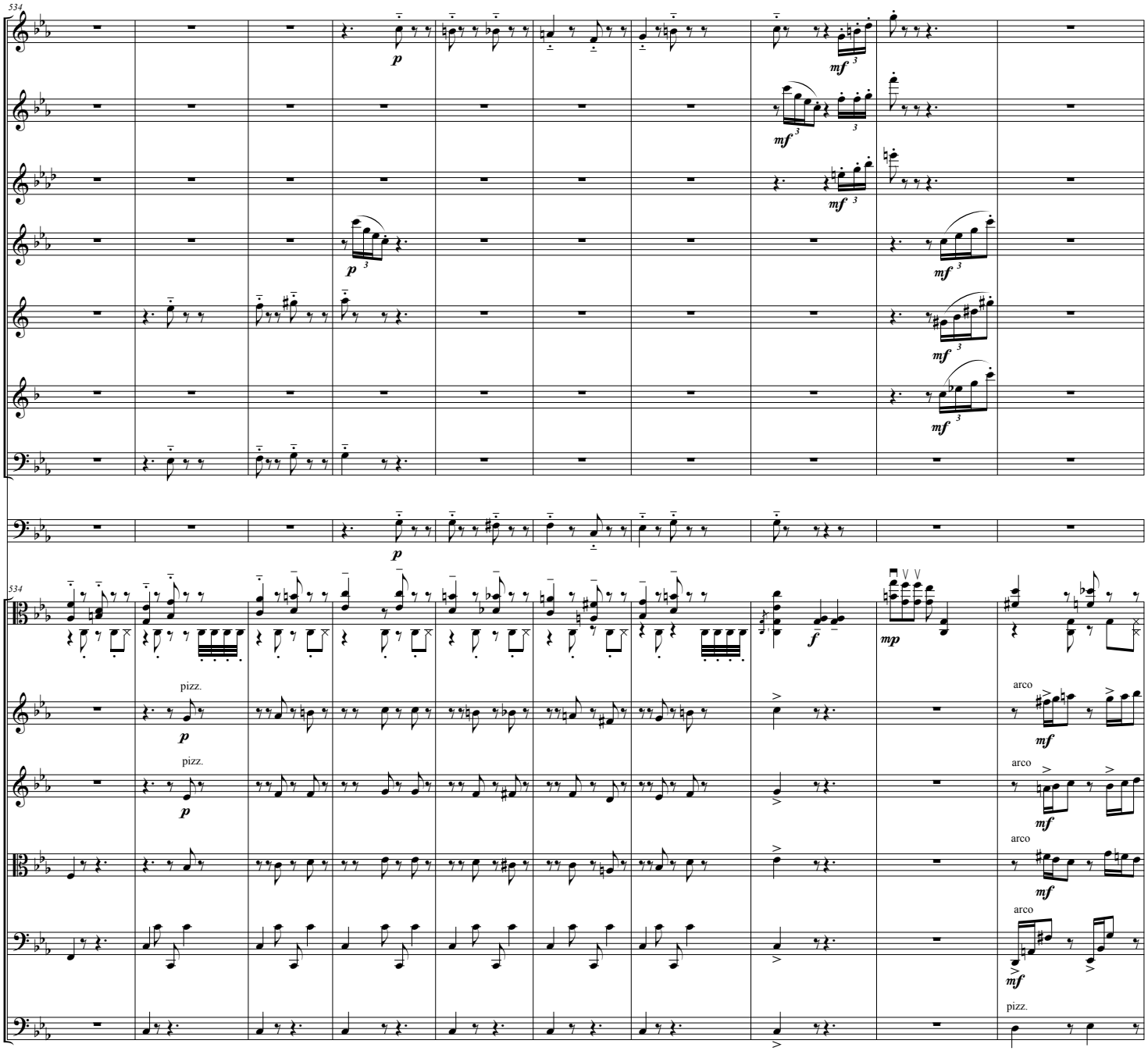
534
Picc.
Fl.
A. Fl.
Ob.
E♭ Cl.
B♭ Cl.
Bsn.
Tbn.
S.Vla.
Vln. I 1
Vln. II 1
Vla. 1
Vc. 1
Cb. 1
pizz.
arco
p
mf
f
mp

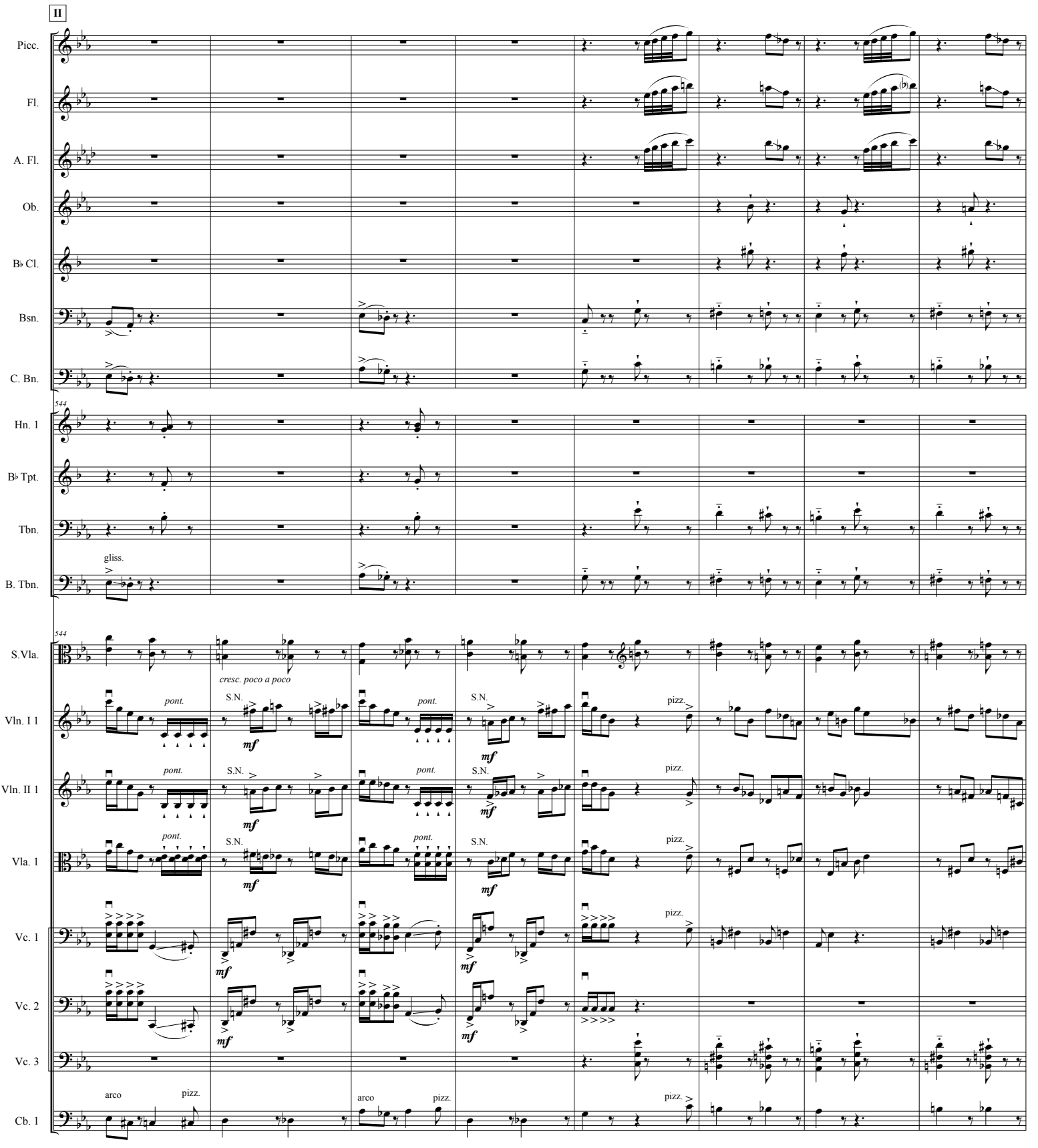
II
Picc.
Fl.
A. Fl.
Ob.
B♭ Cl.
Bsn.
C. Bn.
544
Hn. 1
B♭ Tpt.
Tbn.
gliss.
B. Tbn.
544
S.Vla.
cresc. poco a poco
Vln. I 1
pont.
S.N.
mf
pizz.
Vln. II 1
Vla. 1
Vc. 1
Vc. 2
Vc. 3
arco
pizz.
Cb. 1

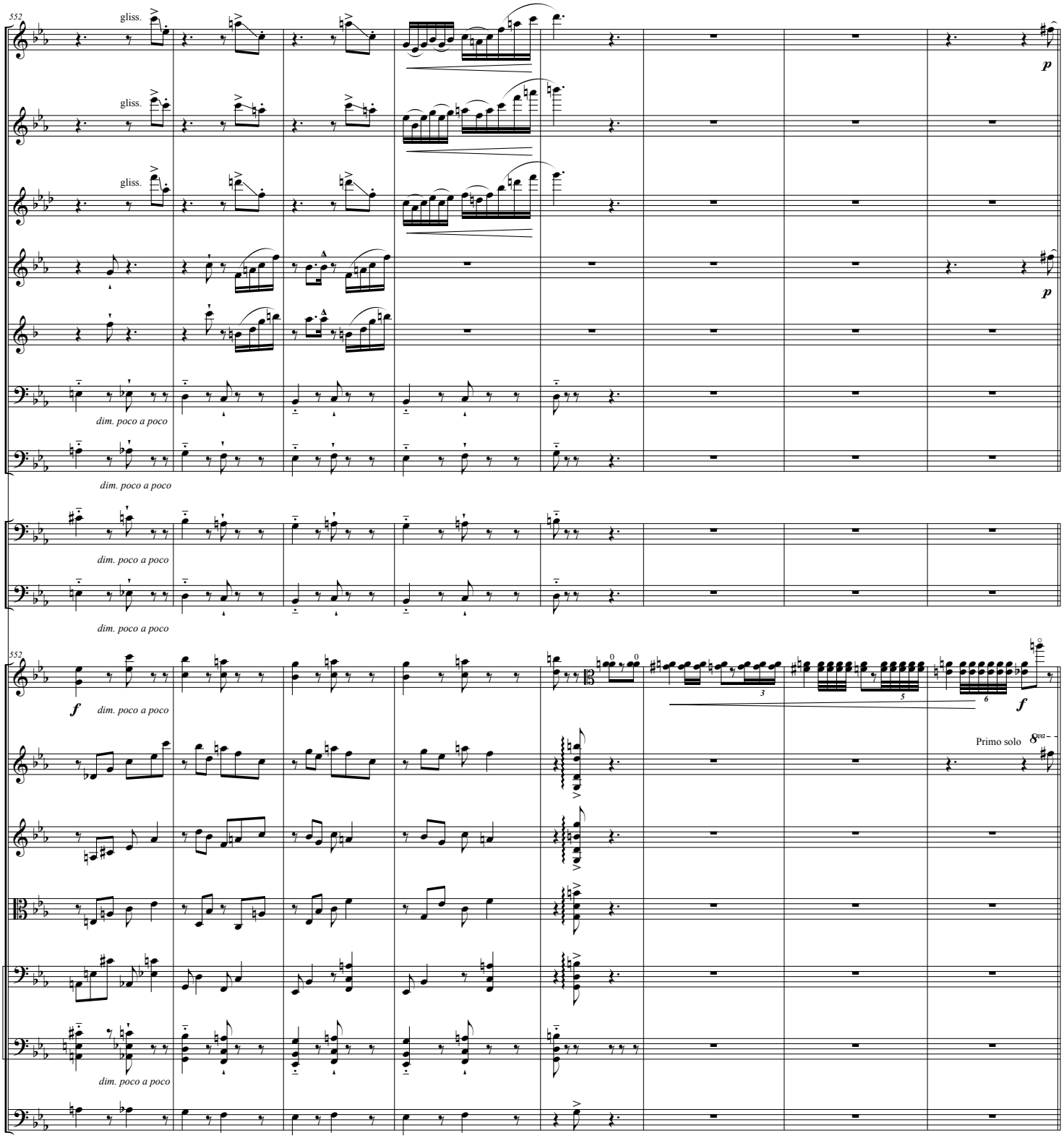
552
Picc.
gliss.
p
Fl.
gliss.
A. Fl.
gliss.
Ob.
p
B♭ Cl.
Bsn.
dim. poco a poco
C. Bn.
dim. poco a poco
Tbn.
dim. poco a poco
B. Tbn.
dim. poco a poco
552
S.Vla.
f
dim. poco a poco
f
Primo solo
Vln. I 1
Vln. II 1
Vla. 1
Vc. 1
Vc. 3
dim. poco a poco
Cb. 1

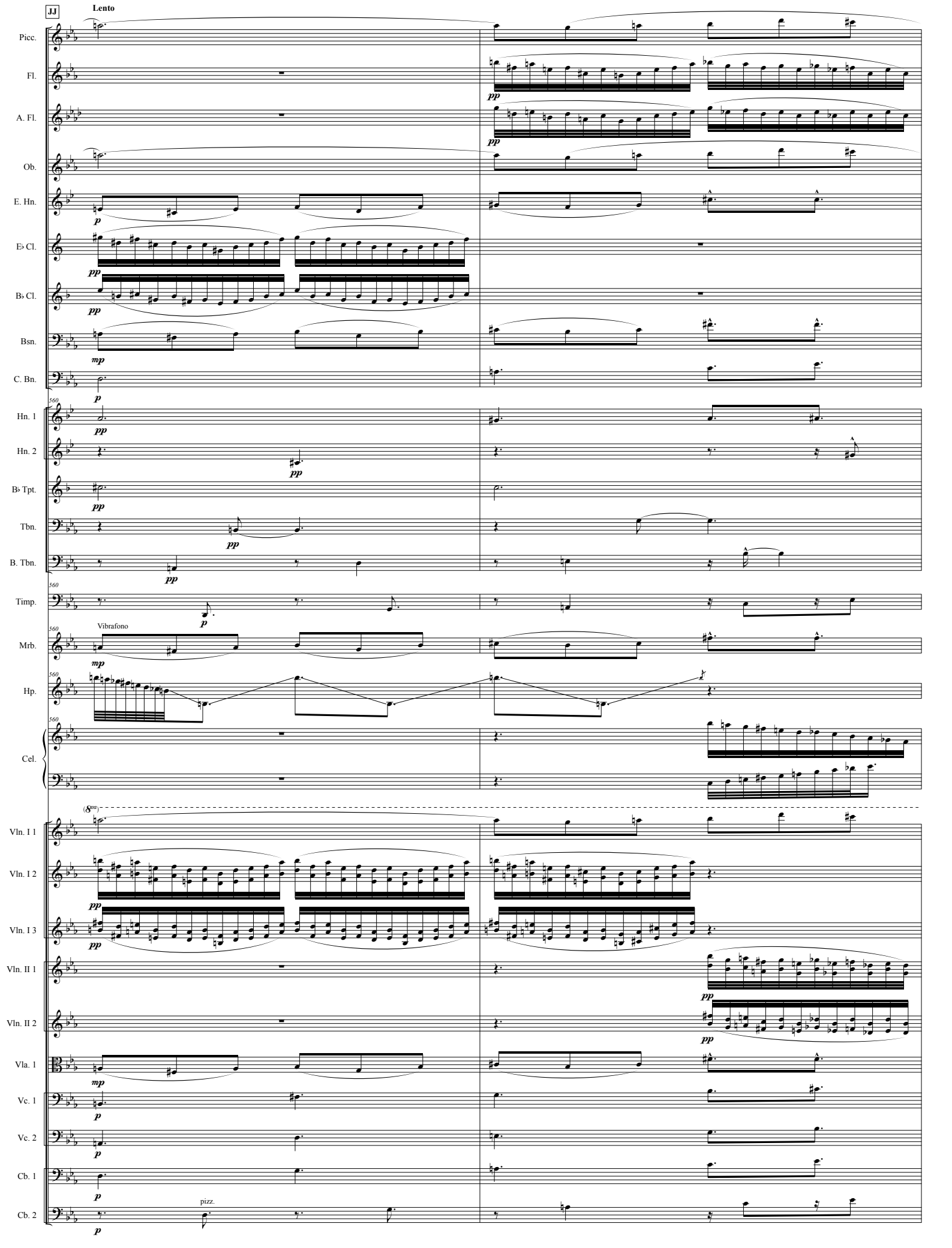
JJ
Lento
Picc.
Fl.
A. Fl.
Ob.
E. Hn.
E♭ Cl.
B♭ Cl.
Bsn.
C. Bn.
Hn. 1
Hn. 2
B♭ Tpt.
Tbn.
B. Tbn.
Timp.
Mrb.
Vibrafono
Hp.
Cel.
Vln. I 1
Vln. I 2
Vln. I 3
Vln. II 1
Vln. II 2
Vla. 1
Vc. 1
Vc. 2
Cb. 1
Cb. 2
pizz.

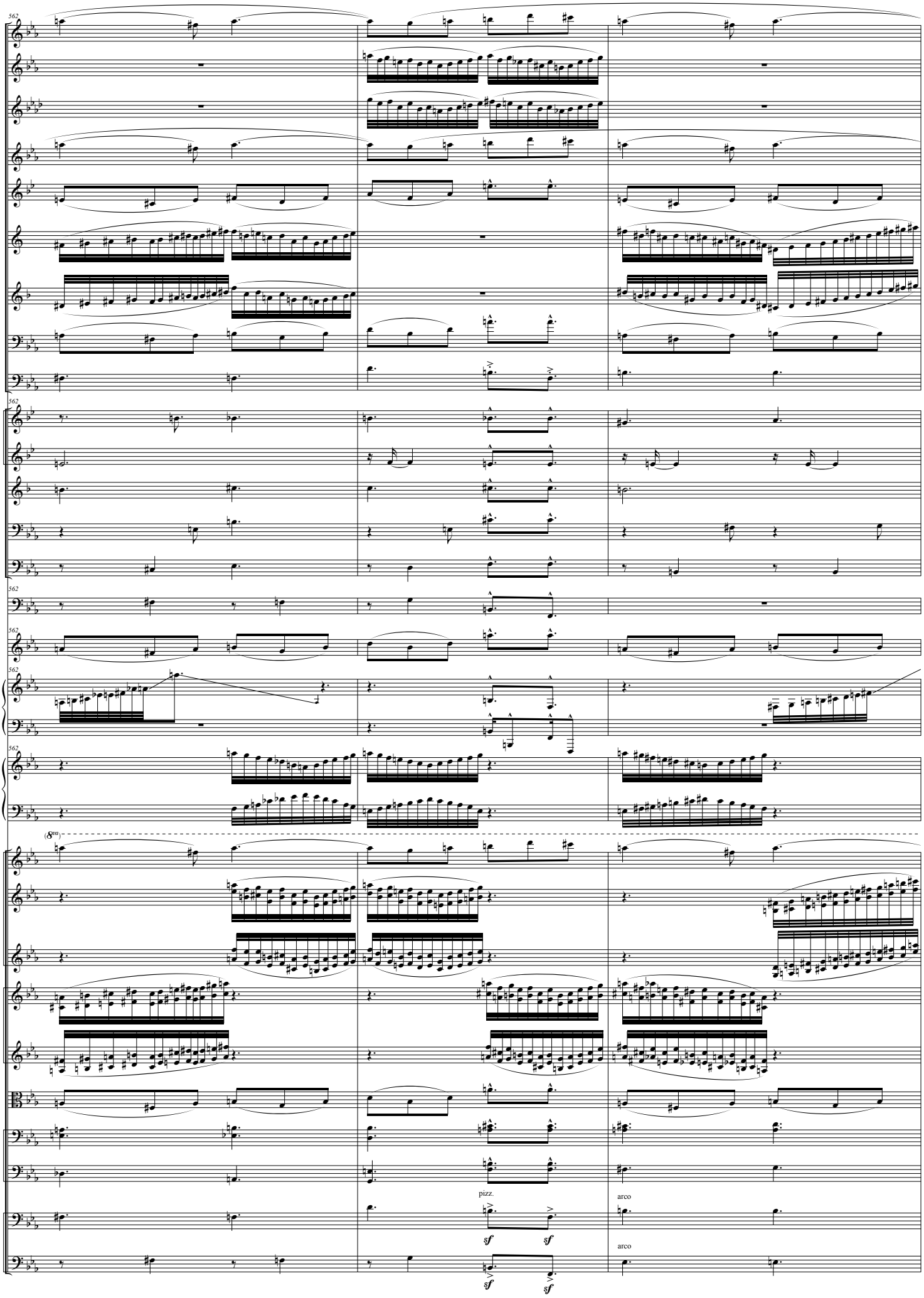
562
Picc.
Fl.
A. Fl.
Ob.
E. Hn.
E♭ Cl.
B♭ Cl.
Bsn.
C. Bn.
Hn. 1
Hn. 2
B♭ Tpt.
Tbn.
B. Tbn.
Timp.
Mrb.
Hp.
Cel.
(8va)
Vln. I 1
Vln. I 2
Vln. I 3
Vln. II 1
Vln. II 2
Vla. 1
Vc. 1
Vc. 2
pizz.
arco
Cb. 1
sf
sf
arco
Cb. 2
sf
sf

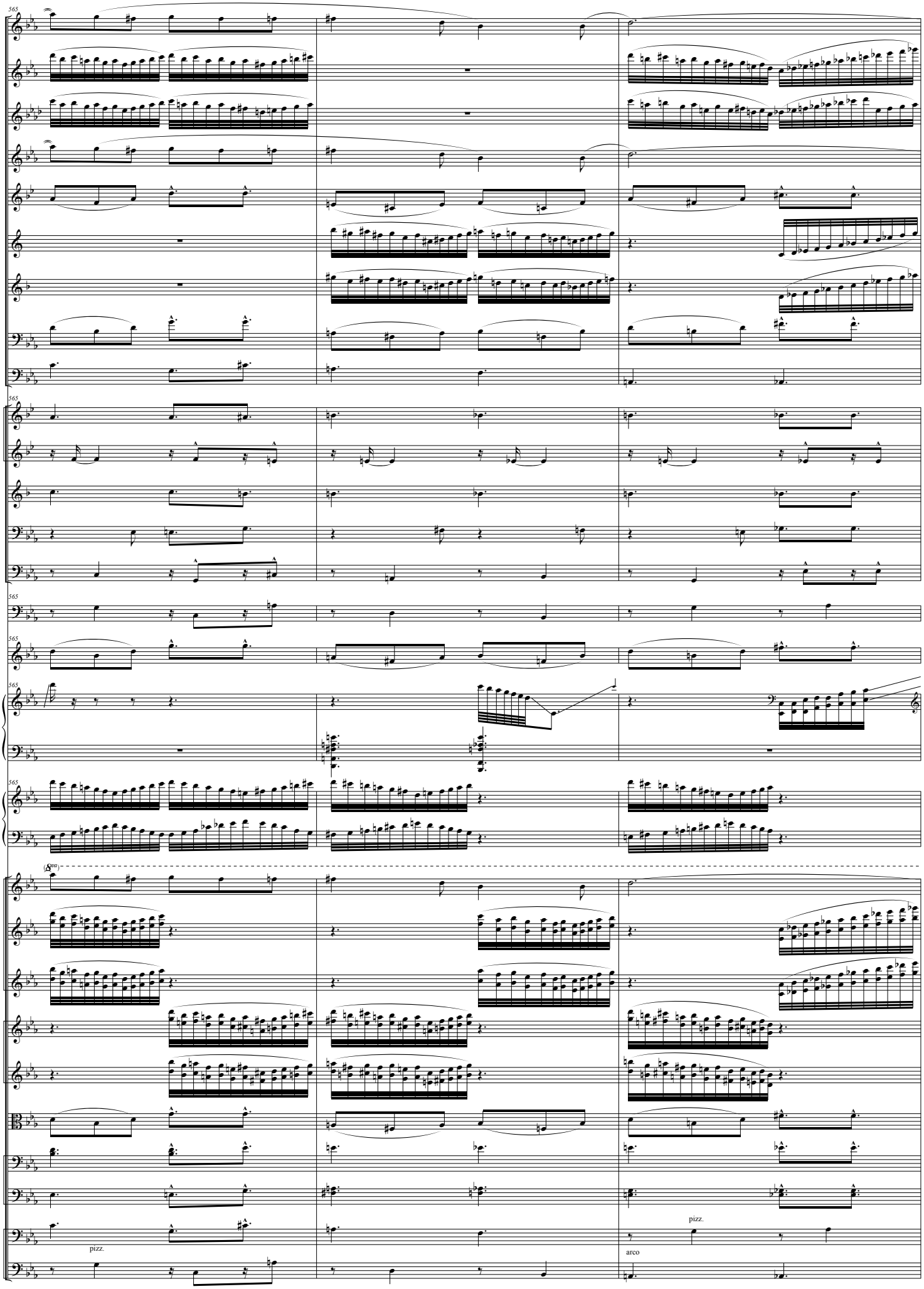
565
Picc.
Fl.
A. Fl.
Ob.
E. Hn.
E♭ Cl.
B♭ Cl.
Bsn.
C. Bn.
Hn. 1
Hn. 2
B♭ Tpt.
Tbn.
B. Tbn.
Timp.
Mrb.
Hp.
Cel.
(Ossia)
Vln. I 1
Vln. I 2
Vln. I 3
Vln. II 1
Vln. II 2
Vla. 1
Vc. 1
Vc. 2
Cb. 1
Cb. 2
pizz.
pizz.
arco

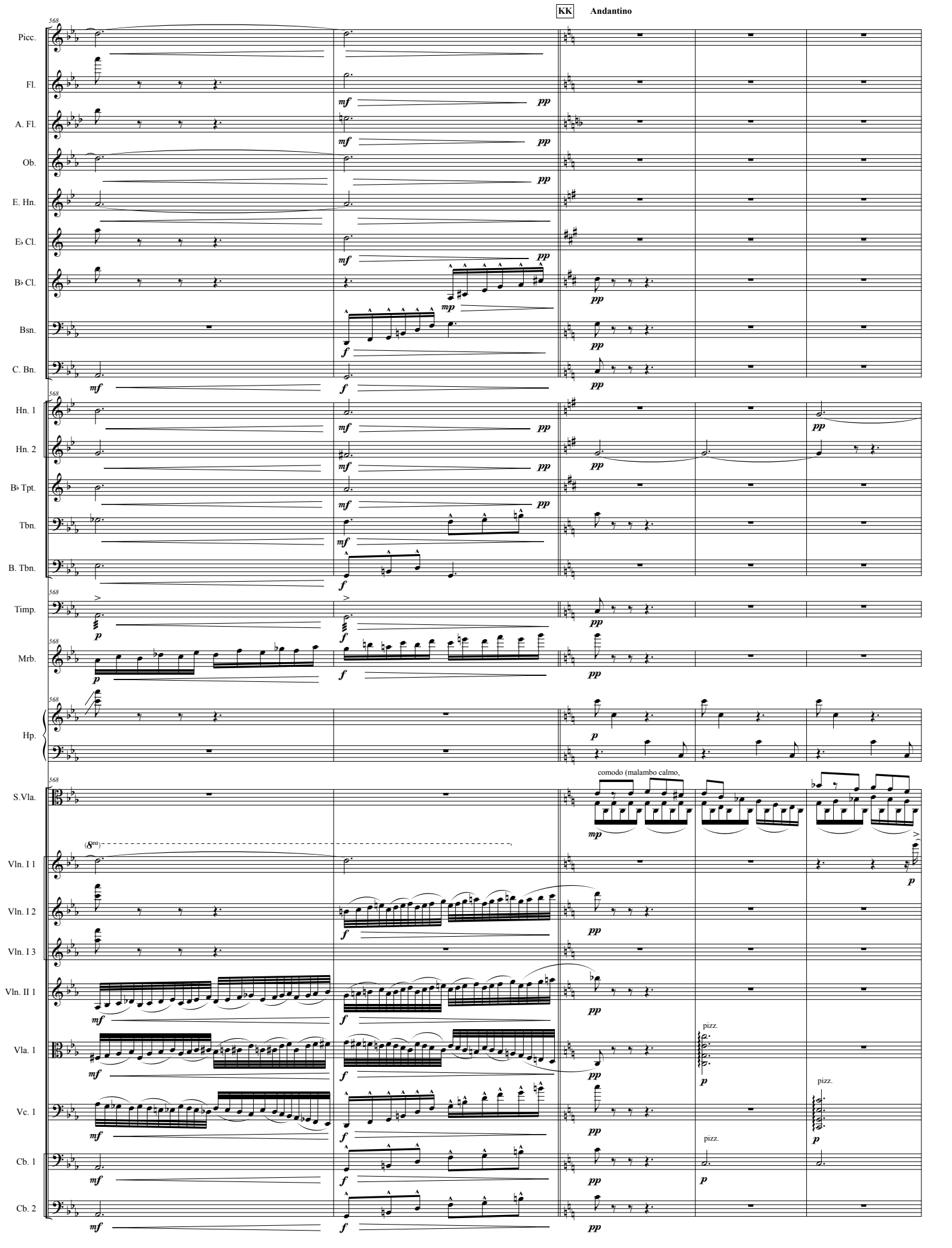
KK
Andantino
Picc.
Fl.
A. Fl.
Ob.
E. Hn.
E♭ Cl.
B♭ Cl.
Bsn.
C. Bn.
Hn. 1
Hn. 2
B♭ Tpt.
Tbn.
B. Tbn.
Timp.
Mrb.
Hp.
S.Vla.
comodo (malambo calmo,
Vln. I 1
Vln. I 2
Vln. I 3
Vln. II 1
Vla. 1
pizz.
Vc. 1
pizz.
Cb. 1
pizz.
Cb. 2

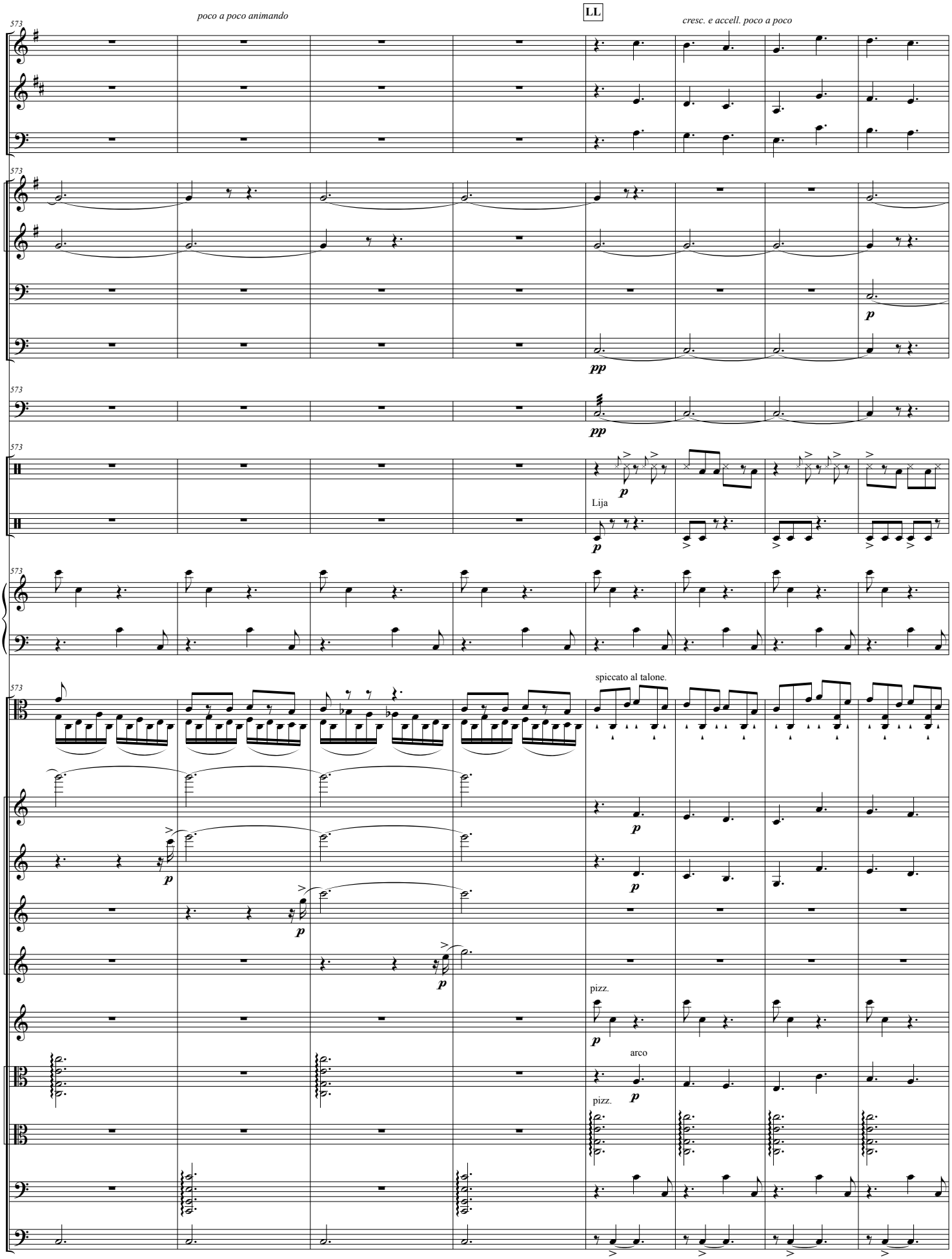
poco a poco animando
LL
cresc. e accell. poco a poco
E. Hn.
B♭ Cl.
Bsn.
Hn. 1
Hn. 2
Tbn.
B. Tbn.
Timp.
Perc. 1
Perc. 2
Lija
Hp.
S.Vla.
spiccato al talone.
Vln. I 1
Vln. I 2
Vln. I 3
Vln. I 4
Vln. II 1
pizz.
Vla. 1
arco
Vla. 2
pizz.
Vc. 1
Cb. 1

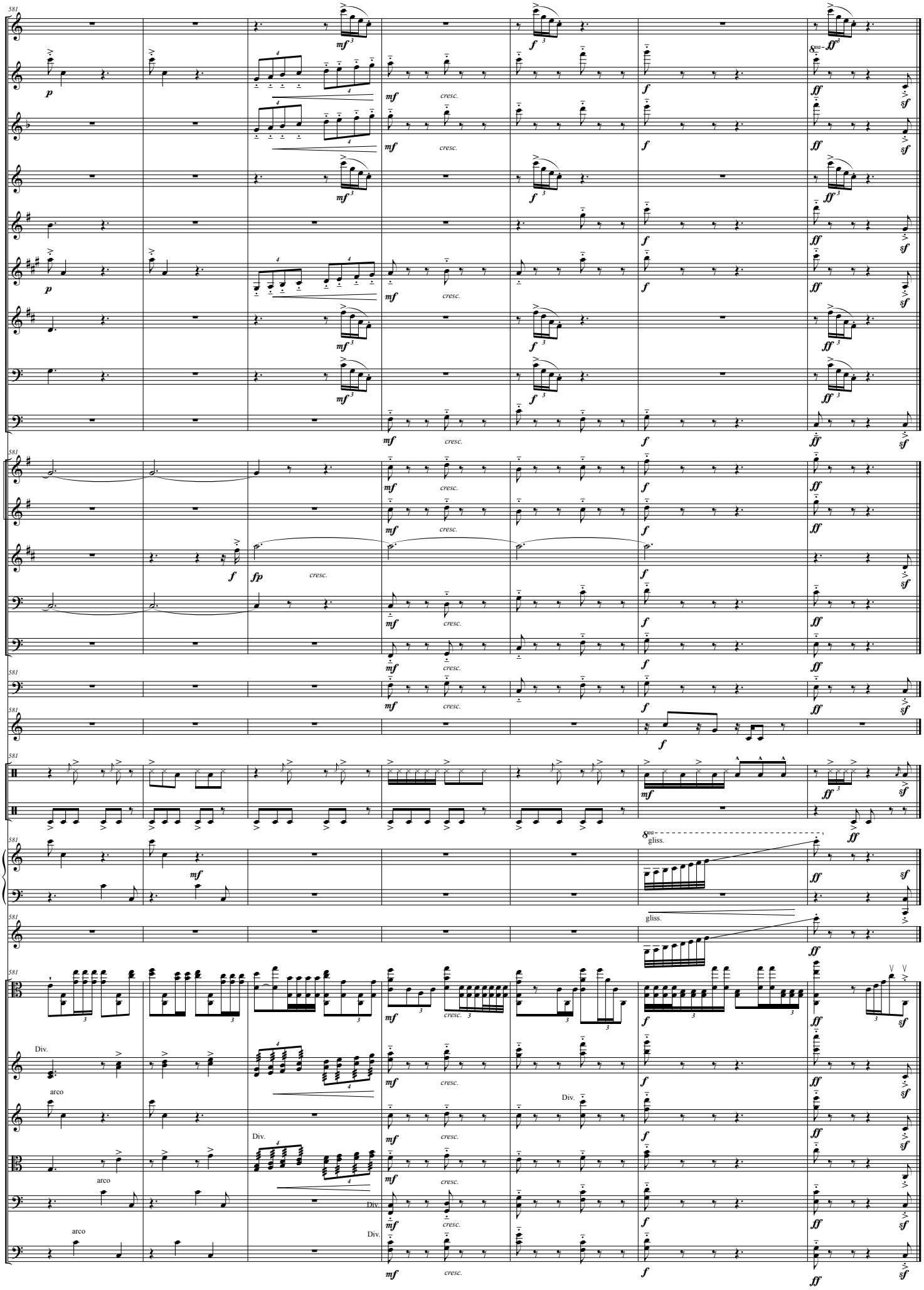
Picc.
Fl.
A. Fl.
Ob.
E. Hn.
E♭ Cl.
B♭ Cl.
Bsn.
C. Bn.
Hn. 1
Hn. 2
B♭ Tpt.
Tbn.
B. Tbn.
Timp.
Mrb.
Perc. 1
Perc. 2
Hp.
Cel.
S.Vla.
Vln. I 1
Vln. II 1
Vla. 1
Vc. 1
Cb. 1
cresc.
gliss.
Div.
arco