

# La Cruz del Sur

Flauto

Bailecito y Rito

Daniel Pacitti

## Bailecito

Measures 1-3: *mf* 3 (triplets), crescendo to *mp* 3 (triplets).

Measures 4-7: *mf* 3 (triplets), *mp* 3 (triplets). Includes section marker **A**.

Measures 8-13: *cresc.* 3 (triplets), *f* (accents), *p* (accents). Includes section marker **B**.

Measures 14-18: *subito p* (accents).

Measures 19-23: *p* (accents). Includes section marker **C**.

Measures 24-32: *subito p* (accents). Includes section marker **D**.

Measures 33-35: *mf* 3 (triplets), *mf* 3 (triplets).

37 **E**

*p*

42

*subito p* *mf*

47 **F**

*p* 5

53

*mp* 3 1 2 3

59 **G**

*mp* *mf* frull.

64 **H**

frull. frull.

70 **I**

*mp* 4 4

78 **J**

*p* *mp* 2

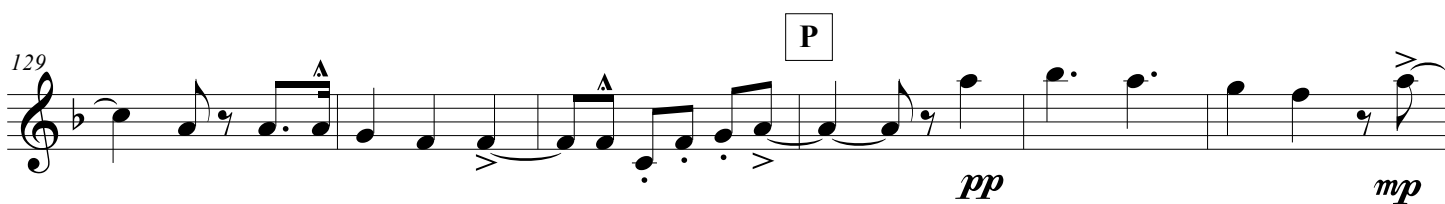
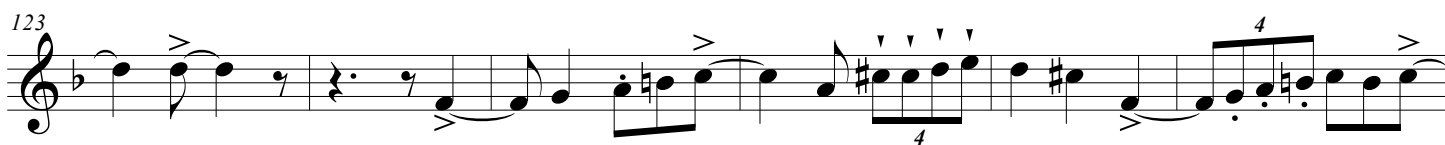
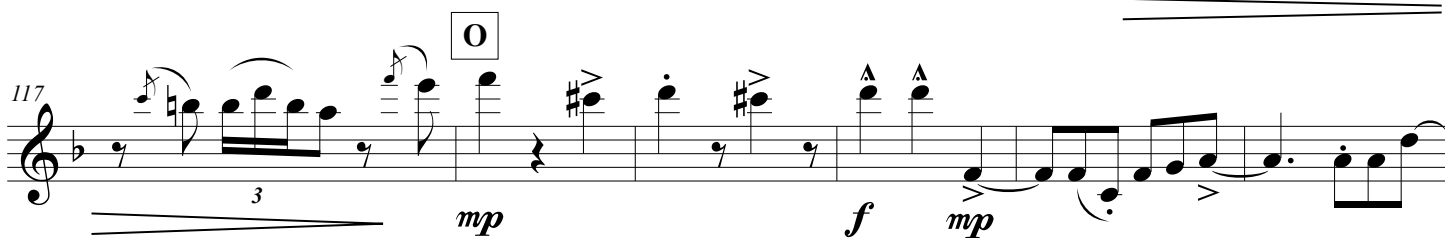
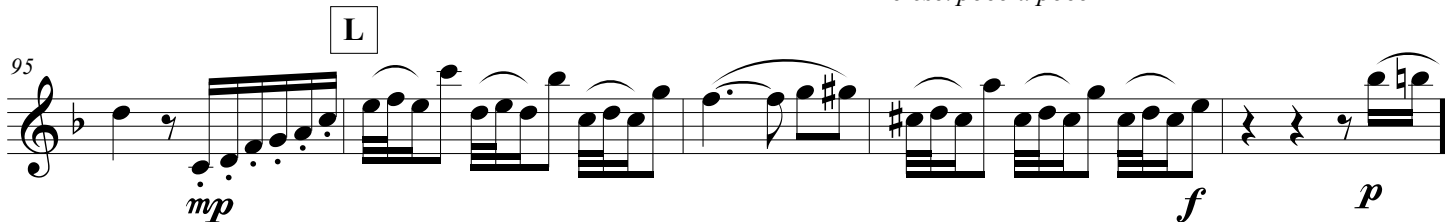
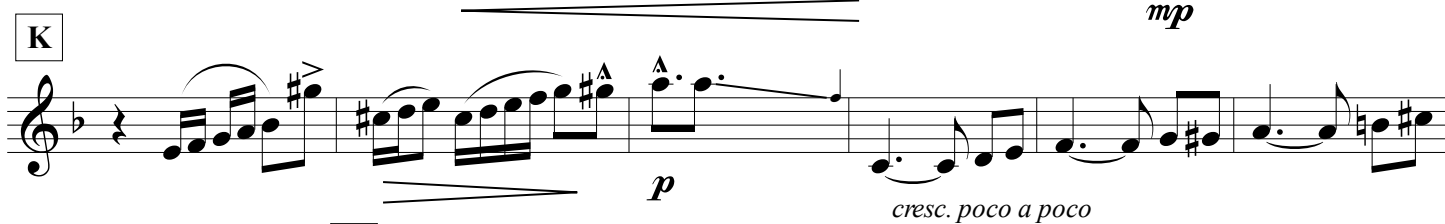
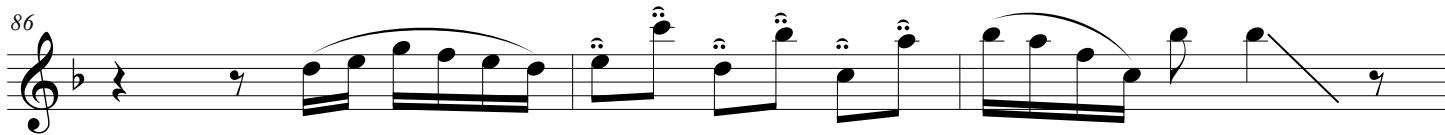

135

140

146

151

156

161

166

171

173 *mp* **V** *f* **3**

179 *pp*

**W** *cresc. poco a poco* *mf* **3** *dim.*

190 *pp* *cresc.* *f* **X** Adagio ♩ = 68 **3**

sognante, ad libitum, quasi improvvisando, pure le dinamiche con fantasia

197 *mp* **Y** **3**

204 **3**

208 **Z** **Meno Mosso** *mp* **3**

212 **3**

**AA** Grave (trattenuto)

*p* **AA** **3**

BB

*mf* *cresc.*

*subito p* *pp* *rit.* **Meno Mosso**  
*a tempo*

*mp* *mf*

*pp* *leggiero* *ppp* *con infinita calma "en las alturas"*

**GG**

**HH** **Poco Meno Mosso**  
*rall. poco a poco*  
*p* *mp*

*p* *rall. molto* **Lento**  
4 4 10

# Bailecito

*a tempo*

282 *pianoforte*

mf

288

4

II

293

4

mp

mf

JJ

4

mp

mf

KK

LL

4

mf

MM

313

4

4

cresc. poco a poco

318

4

4

4

4

f

NN

324

cresc.

f

fp

ff

*a tempo*