Concierto Criollo

Daniel Pacitti

para violín y orquesta

Culto (grave)

♪=56

Piccolo

pp

staccato come il vento
ad libitum accell.

simile

staccato in accellerando,
con soffio, rumoroso

Flute 1

p

mp

Flute 2

frullato, con rumore, rubato

p

simile

p

Flute in G

con suono andino

p

cresc. e dim. ad libitum, atmosfera andina

Timpani

pppp

ppp

Glokenspiel
Vibrafono
Marimba
Perc. 4

vibrafono

pppp

crotali

vibrafono

ppp

Percussion 1

pioggia (con semi)

pppp

Flexatone (intonazione all'incirca)

pioggia (con semi)

ppp

Percussion 2

Viento de las Cordilleras de los Andes
wind machine aleatorio, cresc e dim ad libitum

pppp

cresc. dim. alleatorio, creando atmosfera mitica andina

(viento andino, creare atmosfera)

Perc.3

Picc. Tam Tam

pppp

G.Tam Tam

Sizzle cymbal
with hand

Sizzle cymbal
with hand

ppp

china cymbal

pppp

wind cymbal

pppp

cresc. dim. alleatorio, creando atmosfera mitica andina

Celesta

Piano

pppp

ppp

8vb

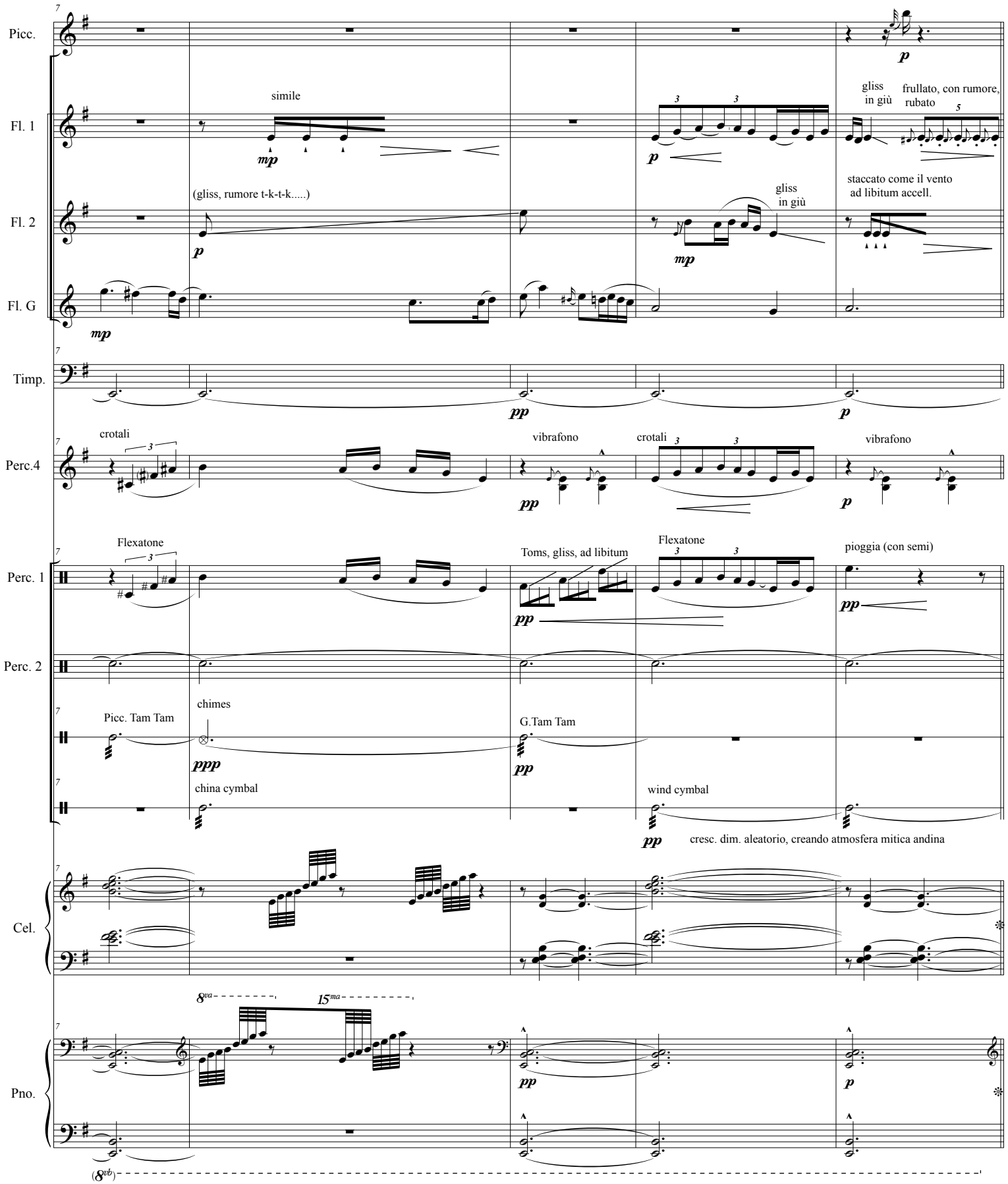
Picc.
Fl. 1
simile
gliss
in giù
frullato, con rumore,
rubato
Fl. 2
(gliss, rumore t-k-t-k.....)
gliss
in giù
staccato come il vento
ad libitum accell.
Fl. G
Timp.
Perc.4
crotali
vibrafono
crotali
vibrafono
Perc. 1
Flexatone
Toms, gliss, ad libitum
Flexatone
pioggia (con semi)
Perc. 2
Picc. Tam Tam
chimes
G.Tam Tam
china cymbal
wind cymbal
cresc. dim. aleatorio, creando atmosfera mitica andina
Cel.
Pno.

Baguala

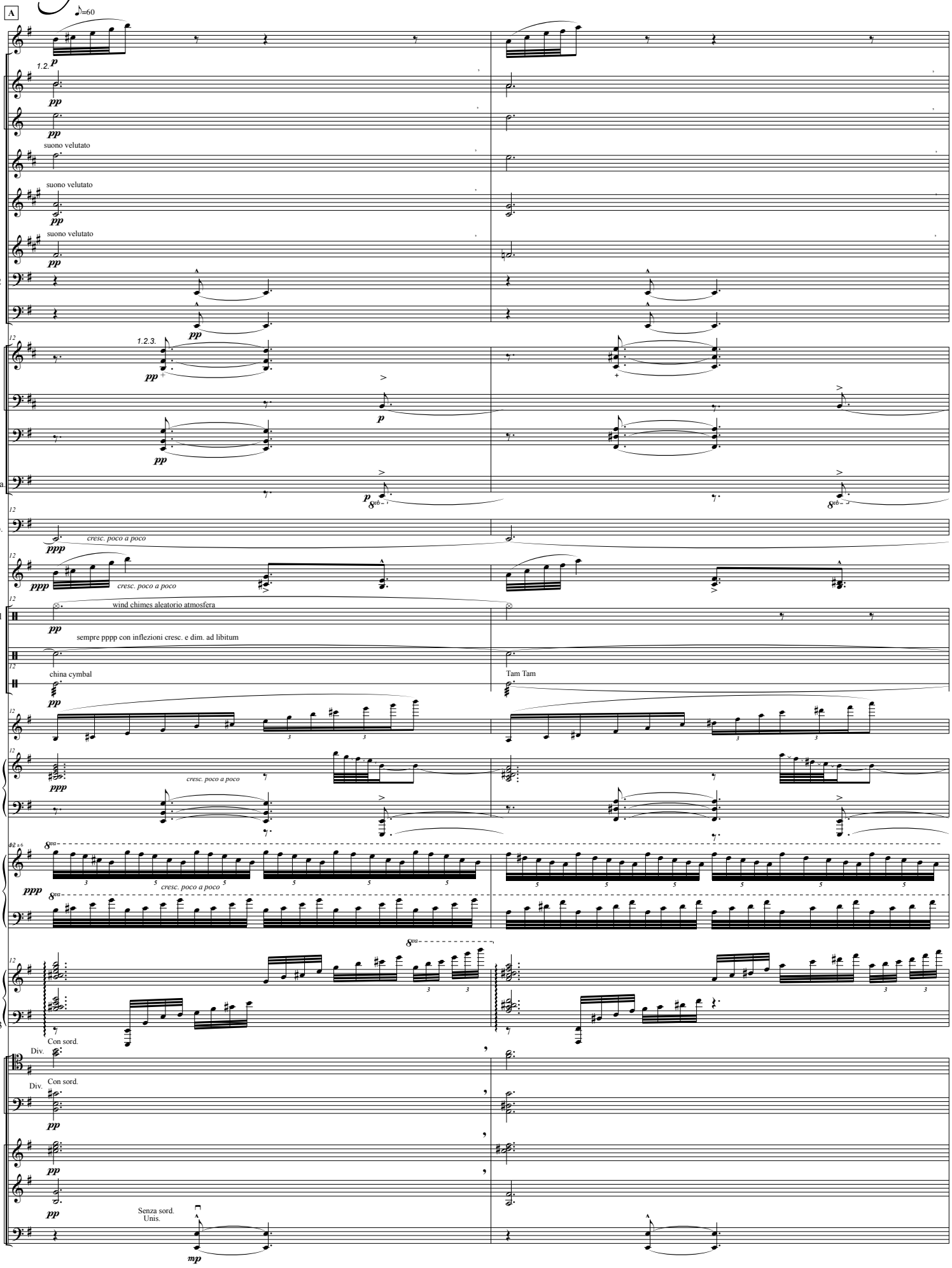
A
♪=60
Picc.
Fl. 1
Fl. G
E. Hn.
B♭ Cl. 1
B. Cl.
Bsn. 2
C. Bn.
Hn. 1
Hn. 4
Tbn. 1
B.Tba.
Timp.
Perc.4
Perc. 1
Perc. 2
Cel.
Pno.
Hp. 1
Hp. 2
Perc. 3
Vc. 2
Vc. 3
Cb. 1
Cb. 2
Cb. 6
suono velutato
cresc. poco a poco
wind chimes aleatorio atmosfera
sempre pppp con inflezioni cresc. e dim. ad libitum
china cymbal
Tam Tam
Con sord.
Div.
Senza sord.
Unis.

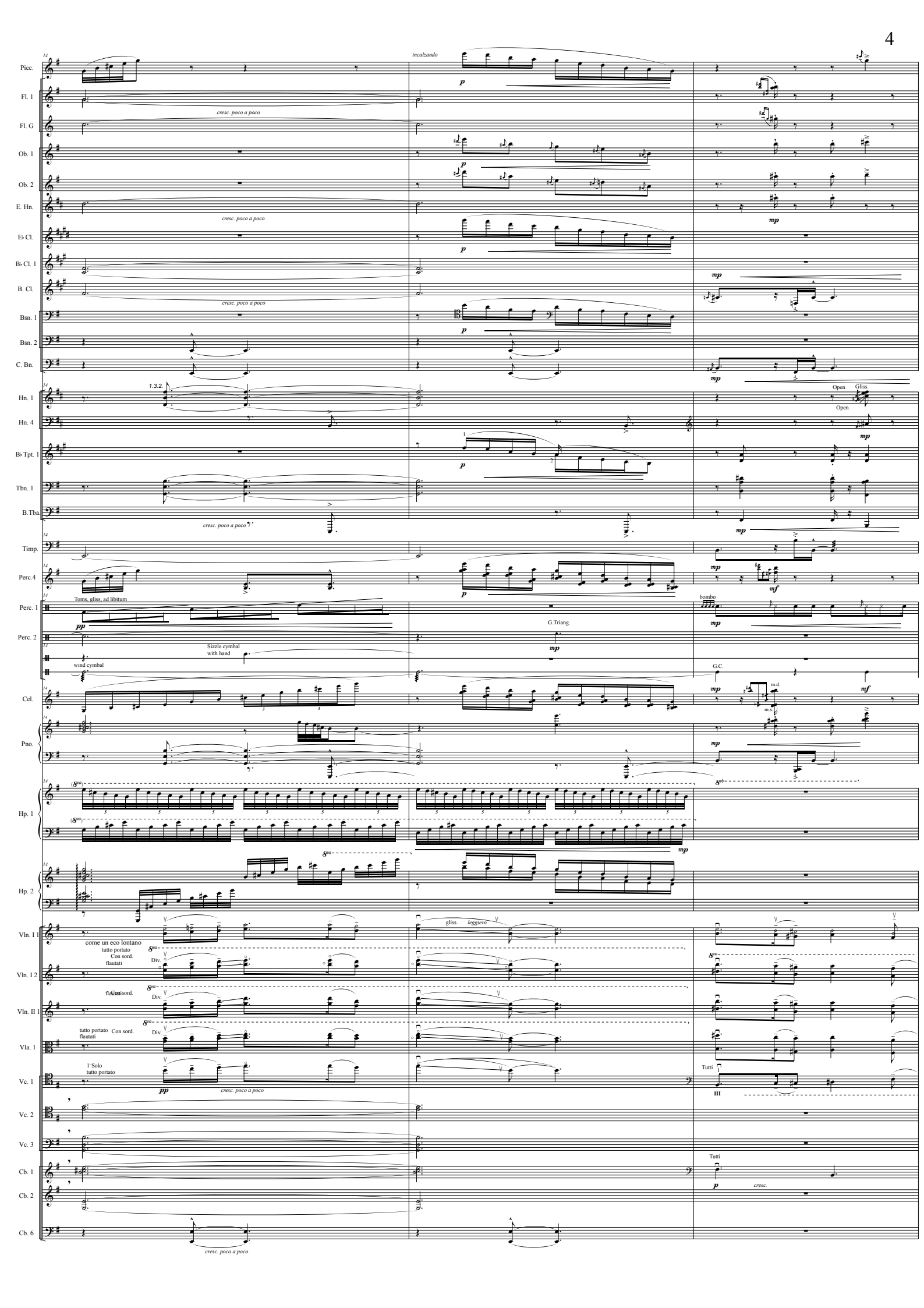
Picc.
Fl. 1
Fl. G
Ob. 1
Ob. 2
E. Hn.
E♭ Cl.
B♭ Cl. 1
B. Cl.
Bsn. 1
Bsn. 2
C. Bn.
Hn. 1
Hn. 4
B♭ Tpt. 1
Tbn. 1
B.Tba.
Timp.
Perc.4
Perc. 1
Perc. 2
Cel.
Pno.
Hp. 1
Hp. 2
Vln. I 1
Vln. I 2
Vln. II 1
Vla. 1
Vc. 1
Vc. 2
Vc. 3
Cb. 1
Cb. 2
Cb. 6
incalzando
cresc. poco a poco
Toms, gliss, ad libitum
Sizzle cymbal
with hand
wind cymbal
G.Triang.
bombo
G.C.
m.d.
m.s.
Open
Gliss.
come un eco lontano
tutto portato
Con sord.
flautati
Div.
gliss.
leggiero
1´Solo
tutto portato
Tutti
cresc.

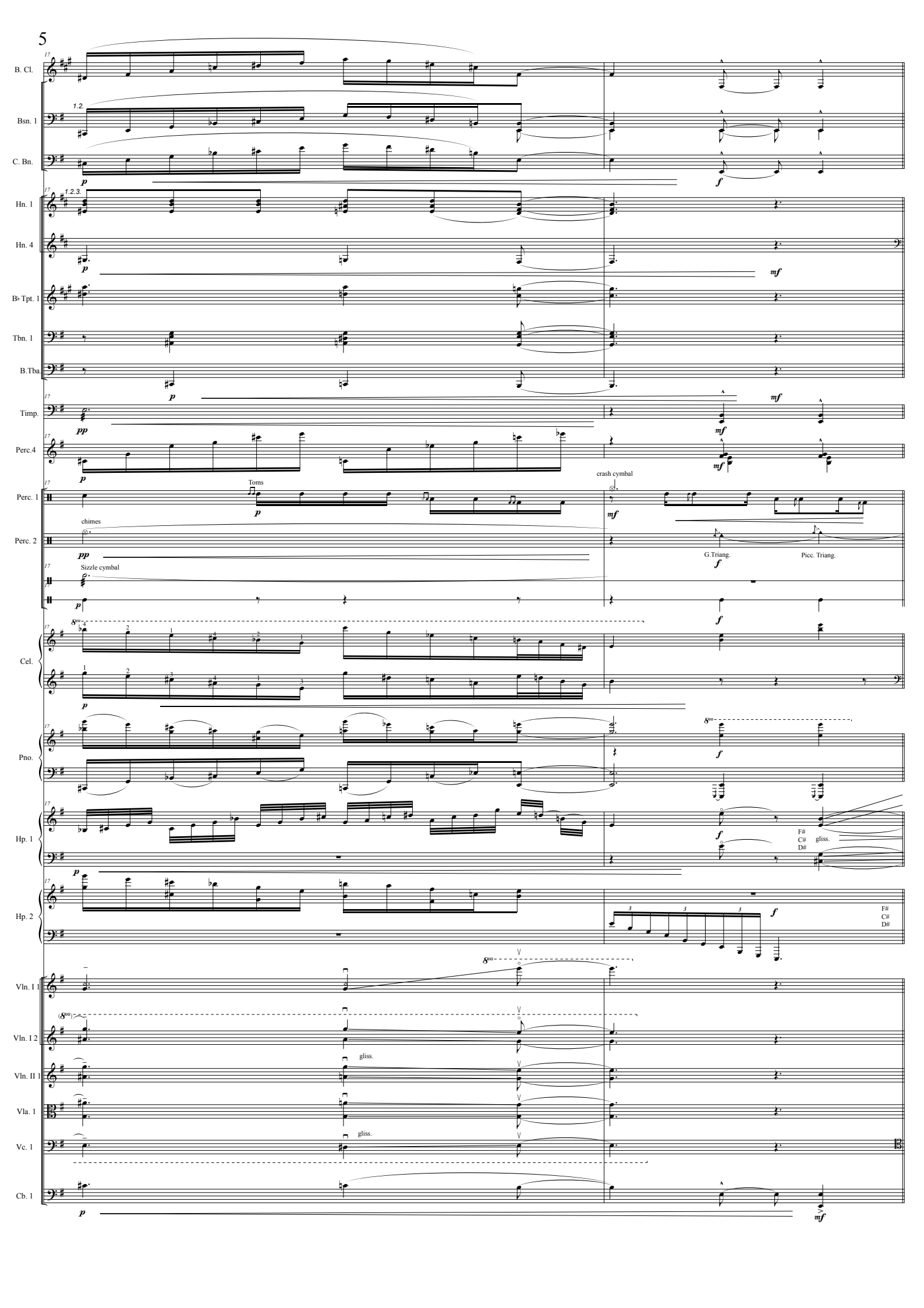
B. Cl.
Bsn. 1
C. Bn.
Hn. 1
Hn. 4
B♭ Tpt. 1
Tbn. 1
B.Tba.
Timp.
Perc.4
Perc. 1
Perc. 2
Cel.
Pno.
Hp. 1
Hp. 2
Vln. I 1
Vln. I 2
Vln. II 1
Vla. 1
Vc. 1
Cb. 1
Toms
chimes
Sizzle cymbal
crash cymbal
G.Triang.
Picc. Triang.
gliss.
F#
C#
D#

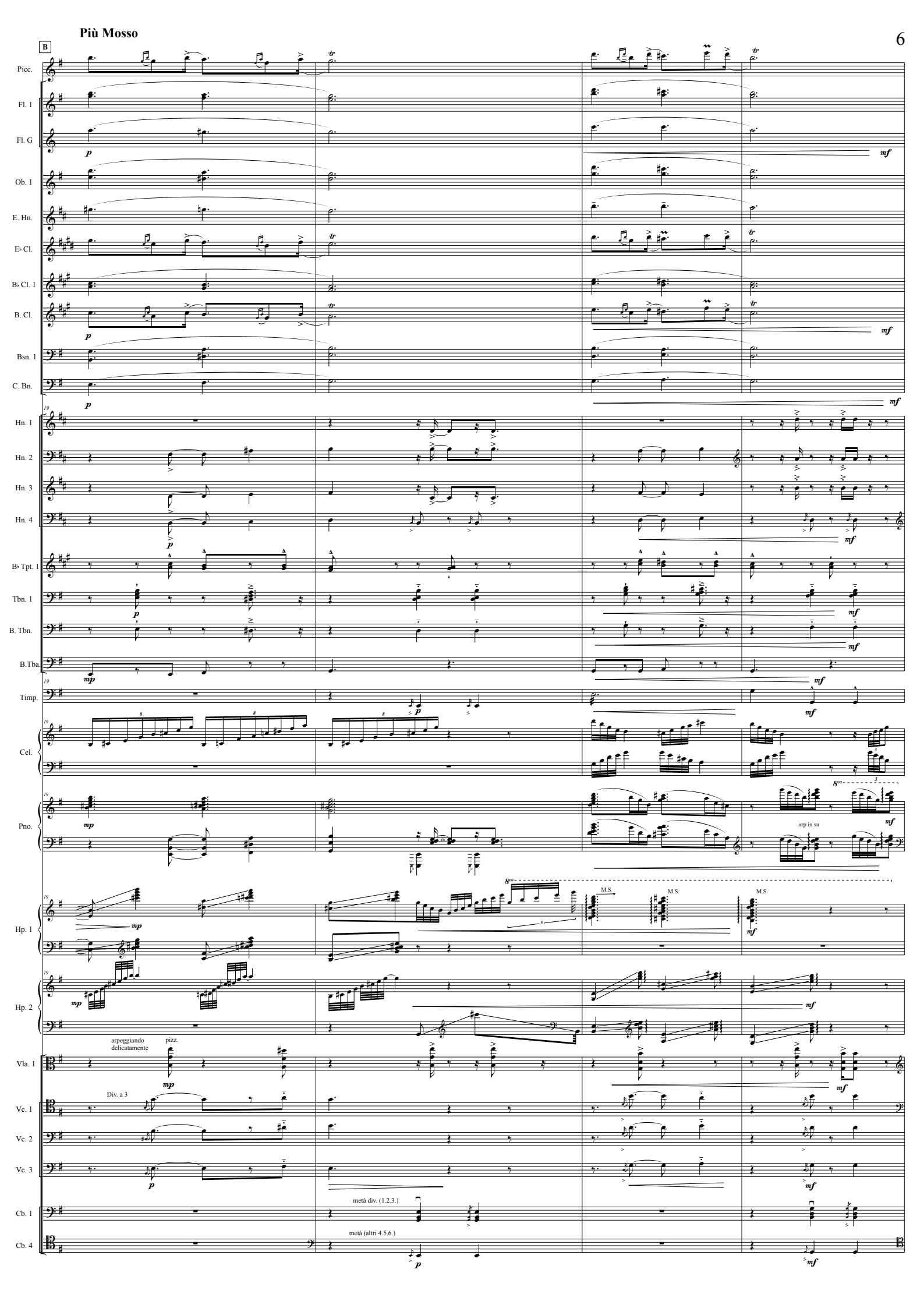
Più Mosso
B
Picc.
Fl. 1
Fl. G
Ob. 1
E. Hn.
E♭ Cl.
B♭ Cl. 1
B. Cl.
Bsn. 1
C. Bn.
Hn. 1
Hn. 2
Hn. 3
Hn. 4
B♭ Tpt. 1
Tbn. 1
B. Tbn.
B.Tba.
Timp.
Cel.
Pno.
arp in su
Hp. 1
M.S.
Hp. 2
arpeggiando delicatamente
pizz.
Vla. 1
Div. a 3
Vc. 1
Vc. 2
Vc. 3
metà div. (1.2.3.)
Cb. 1
metà (altri 4.5.6.)
Cb. 4

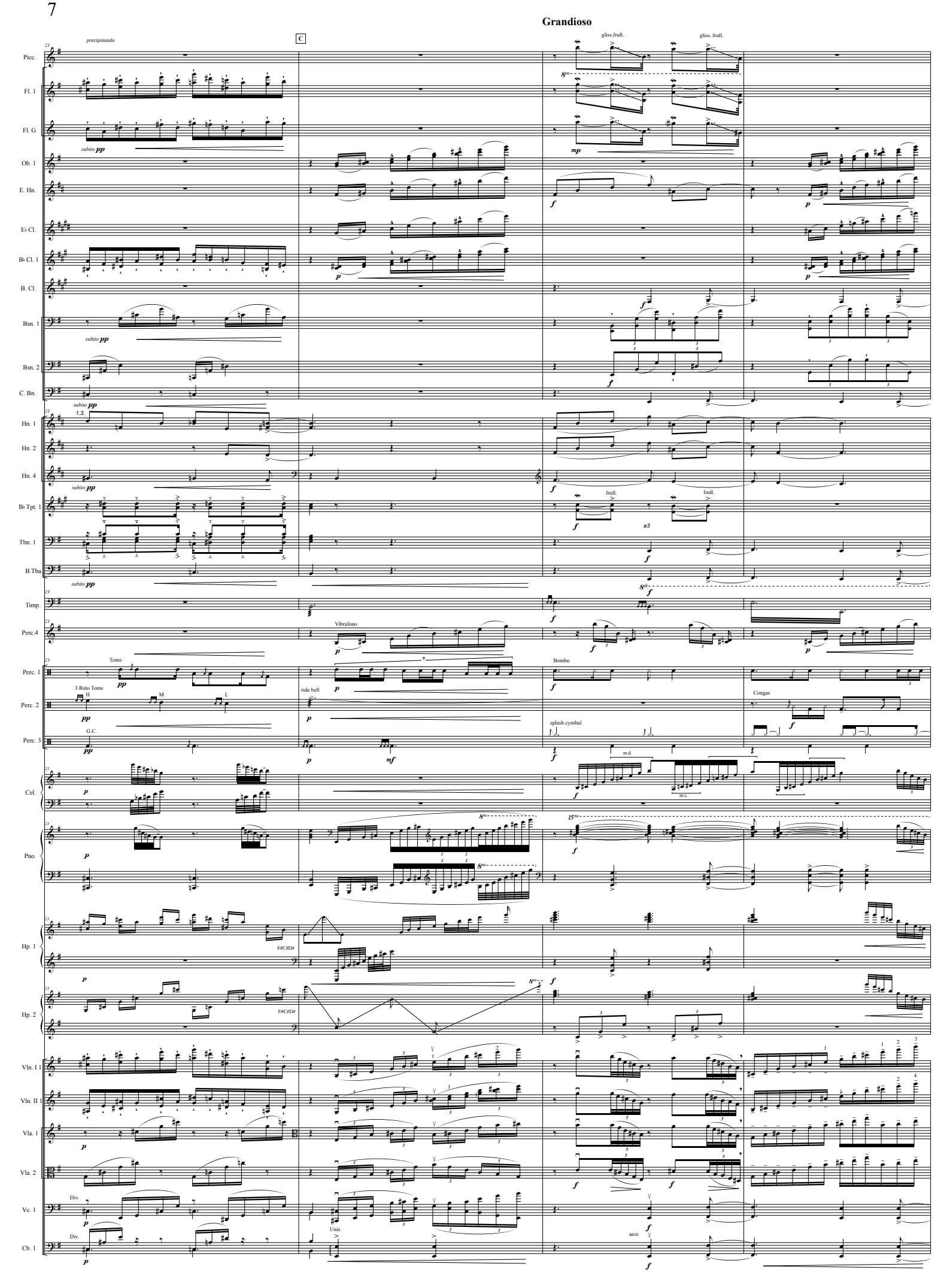
Grandioso
precipitando
Picc.
Fl. 1
Fl. G
Ob. 1
E. Hn.
E♭ Cl.
B♭ Cl. 1
B. Cl.
Bsn. 1
Bsn. 2
C. Bn.
Hn. 1
Hn. 2
Hn. 4
B♭ Tpt. 1
Tbn. 1
B.Tba.
Timp.
Perc.4
Perc. 1
Perc. 2
Perc. 3
Cel.
Pno.
Hp. 1
Hp. 2
Vln. I 1
Vln. II 1
Vla. 1
Vla. 2
Vc. 1
Cb. 1
subito pp
gliss.frull.
gliss. frull.
mp
frull.
a3
Vibrafono
Toms
3 Roto Toms
H
M
L
G.C.
ride bell
Bombo
Congas
splash cymbal
m.d.
m.s.
F#C#D#
Div.
Unis.
arco

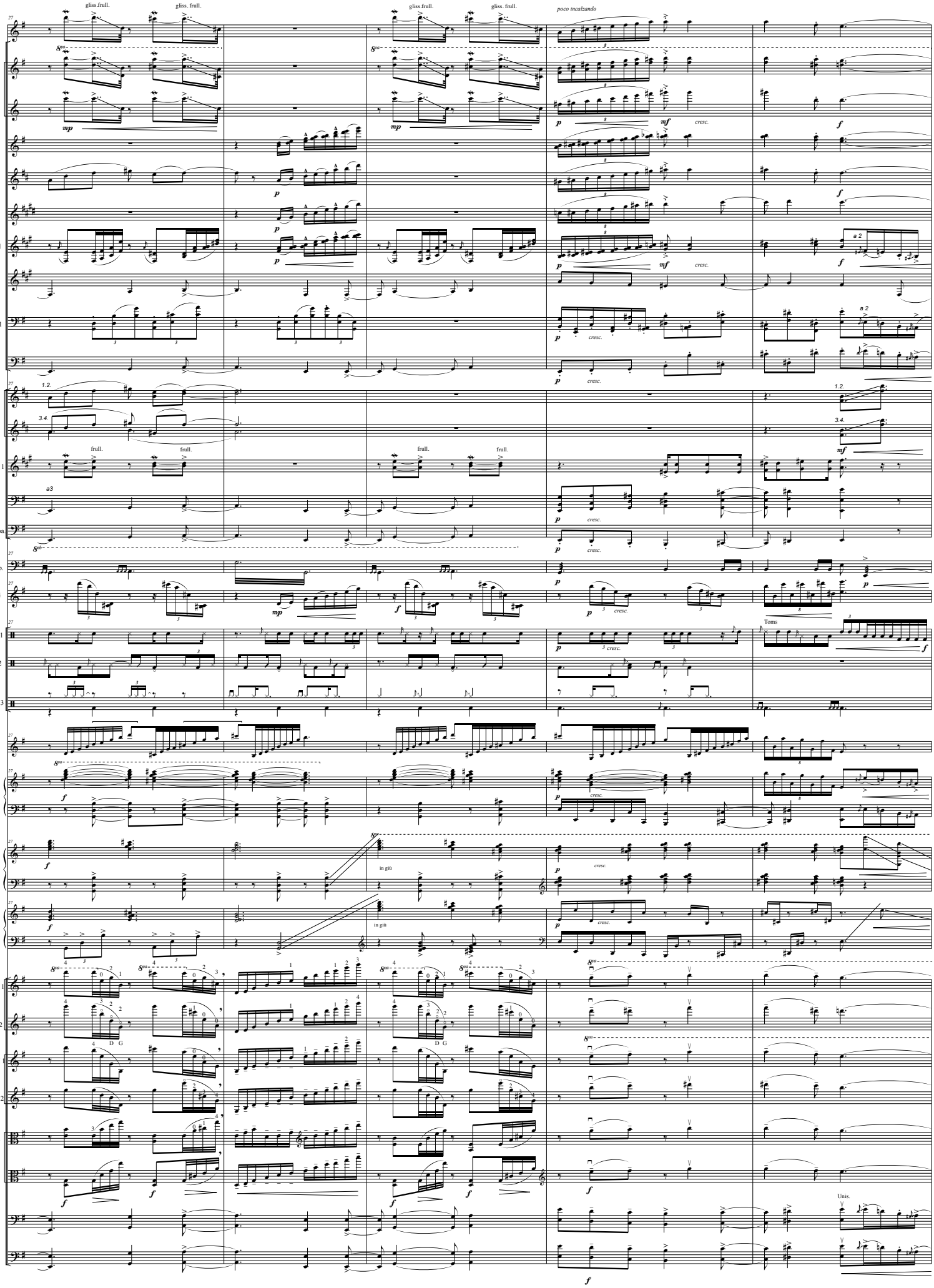
Picc.
Fl. 1
Fl. G
Ob. 1
E. Hn.
E♭ Cl.
B♭ Cl. 1
B. Cl.
Bsn. 1
C. Bn.
Hn. 1
Hn. 3
B♭ Tpt. 1
Tbn. 1
B.Tba.
Timp.
Perc.4
Perc. 1
Perc. 2
Perc. 3
Cel.
Pno.
Hp. 1
Hp. 2
Vln. I 1
Vln. I 2
Vln. II 1
Vln. II 2
Vla. 1
Vla. 2
Vc. 1
Cb. 1
gliss.frull.
gliss. frull.
poco incalzando
cresc.
a 2
frull.
a3
1.2.
3.4.
Toms
in giù
D G
Unis.

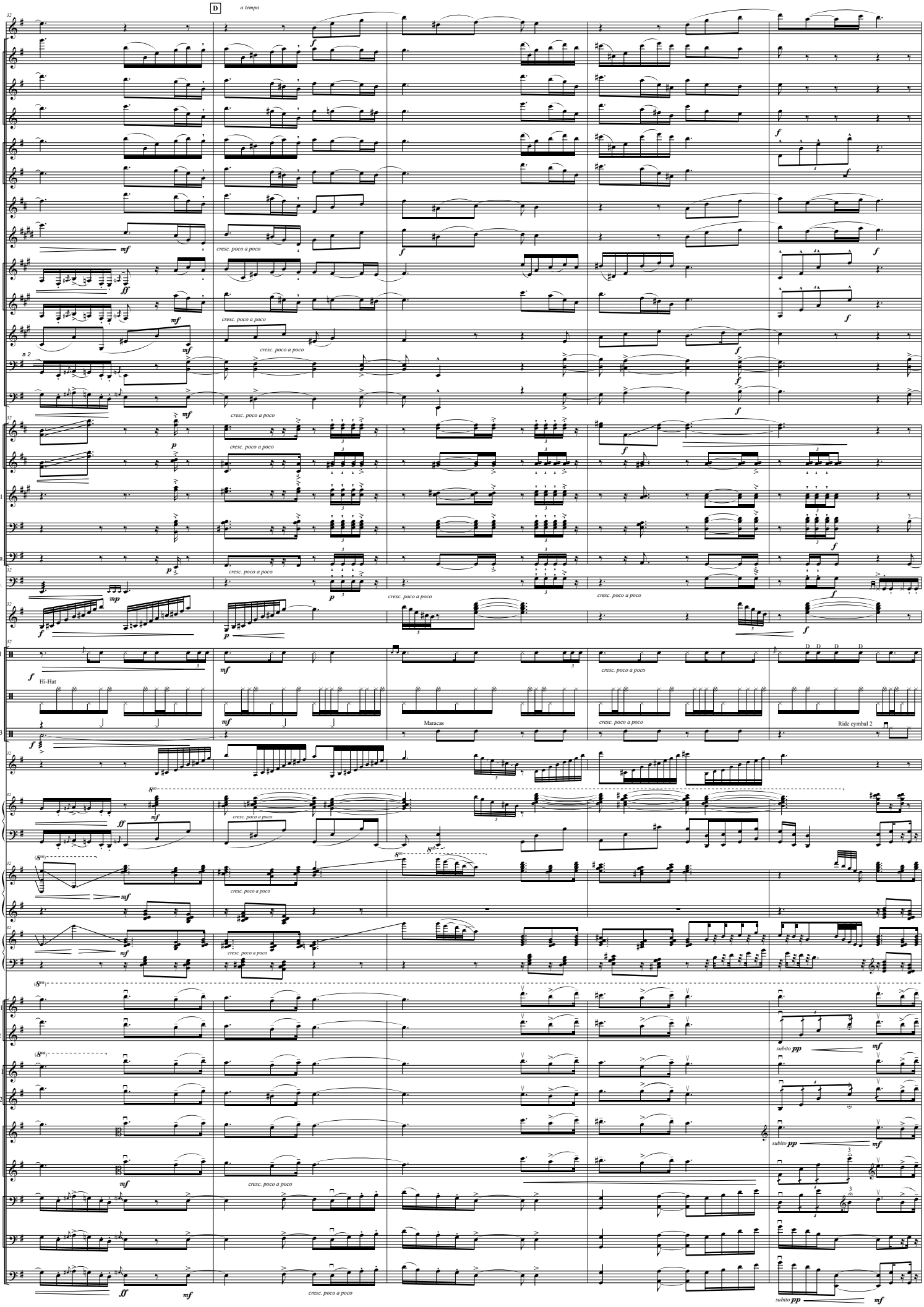
D
a tempo
Picc.
Fl. 1
Fl. 2
Fl. G
Ob. 1
Ob. 2
E. Hn.
E♭ Cl.
B♭ Cl. 1
B♭ Cl. 2
B. Cl.
Bsn. 1
C. Bn.
Hn. 1
Hn. 3
B♭ Tpt. 1
Tbn. 1
B.Tba.
Timp.
Perc.4
Perc. 1
Hi-Hat
Perc. 2
Perc. 3
Maracas
Ride cymbal 2
Cel.
Pno.
Hp. 1
Hp. 2
Vln. I 1
Vln. I 2
Vln. II 1
Vln. II 2
Vla. 1
Vla. 2
Vc. 1
Vc. 2
Cb. 1
a 2
cresc. poco a poco
subito pp

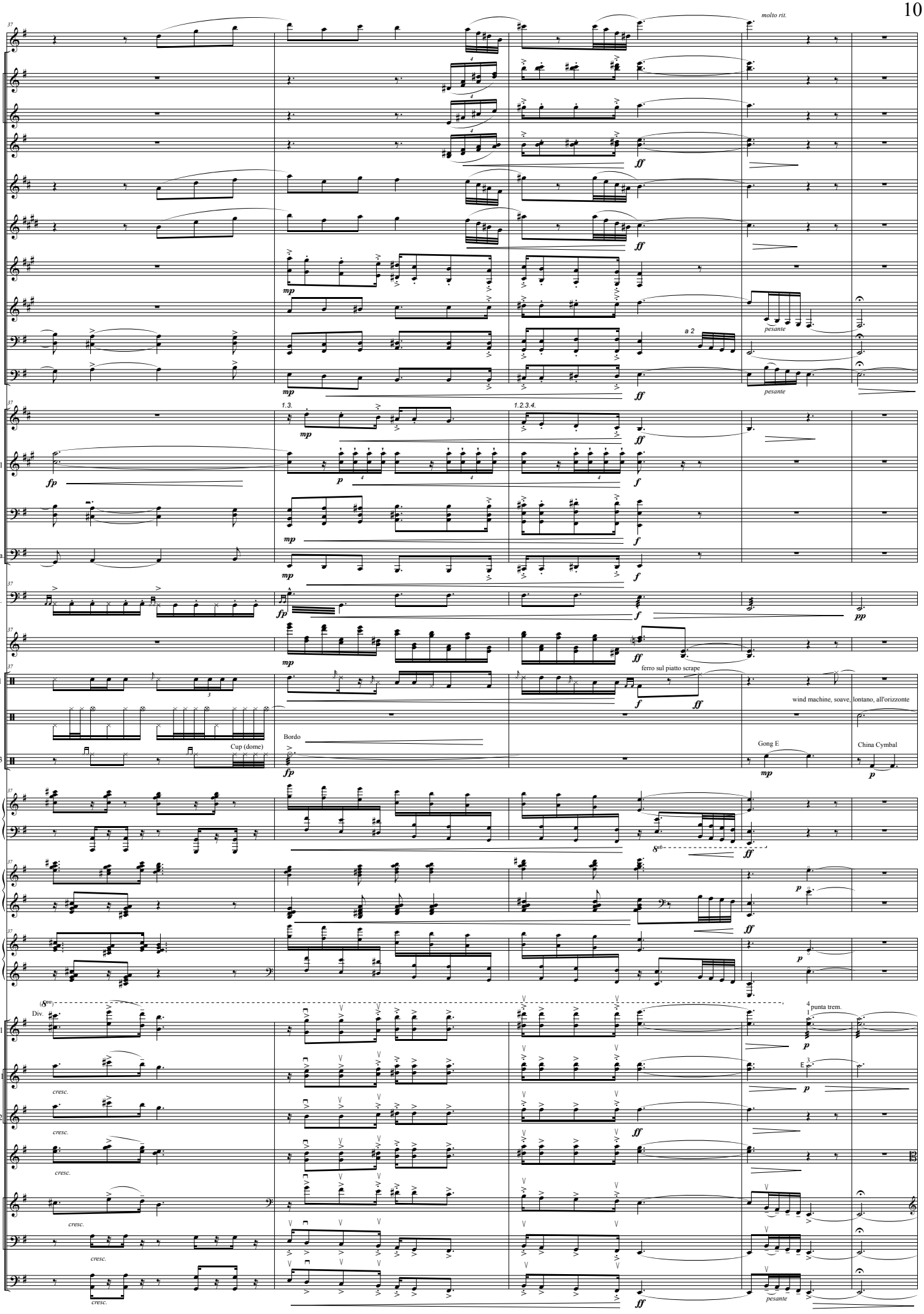
molto rit.
Picc.
Fl. 1
Fl. G
Ob. 1
E. Hn.
E♭ Cl.
B♭ Cl. 1
B. Cl.
Bsn. 1
C. Bn.
a 2
pesante
Hn. 1
1.3.
1.2.3.4.
B♭ Tpt. 1
Tbn. 2
B.Tba.
Timp.
Perc.4
Perc. 1
ferro sul piatto scrape
wind machine, soave, lontano, all'orizzonte
Perc. 2
Bordo
Cup (dome)
Perc. 3
Gong E
China Cymbal
Pno.
Hp. 1
Hp. 2
Div.
punta trem.
Vln. I 1
Vln. II 1
Vln. II 2
Vla. 1
Vc. 1
Vc. 2
Cb. 1
cresc.

Canto del Viento

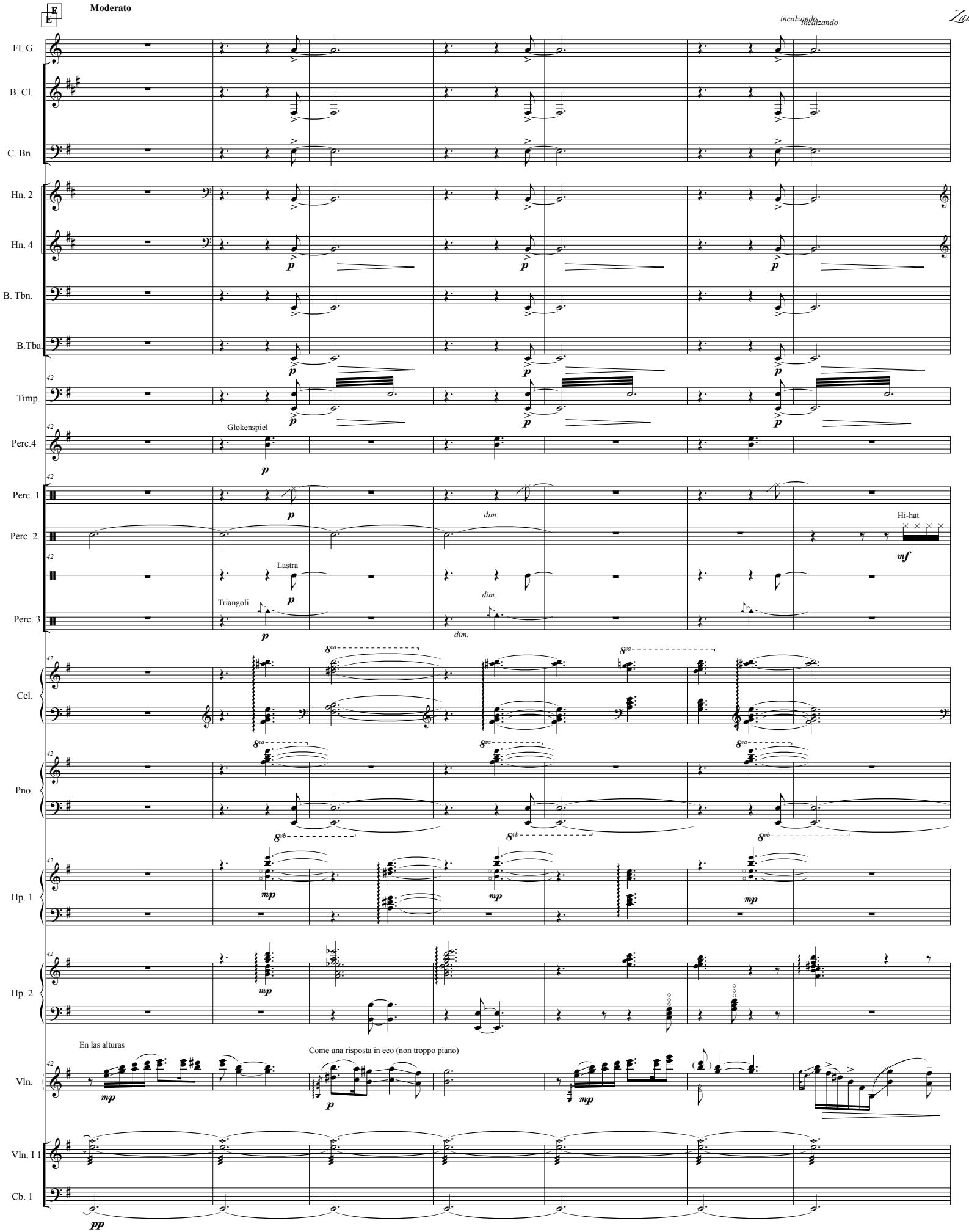

Zamba

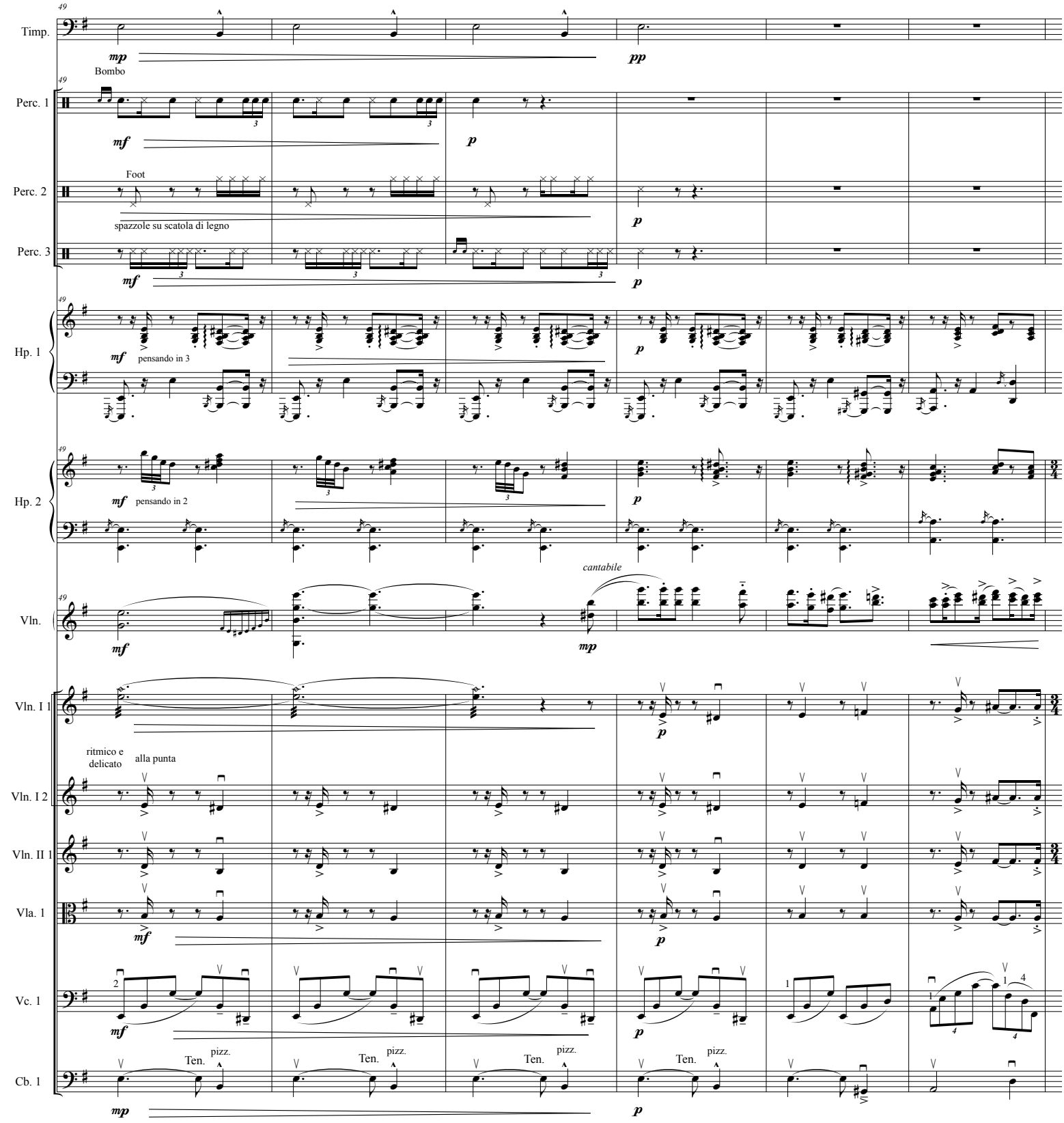
Timp.
mp
pp
Bombo
Perc. 1
mf
p
Foot
Perc. 2
spazzole su scatola di legno
p
Perc. 3
mf
p
Hp. 1
mf
pensando in 3
p
Hp. 2
mf
pensando in 2
p
cantabile
Vln.
mf
mp
Vln. I 1
p
ritmico e delicato
alla punta
Vln. I 2
Vln. II 1
Vla. 1
mf
p
Vc. 1
mf
p
Ten.
pizz.
Cb. 1
mp
p

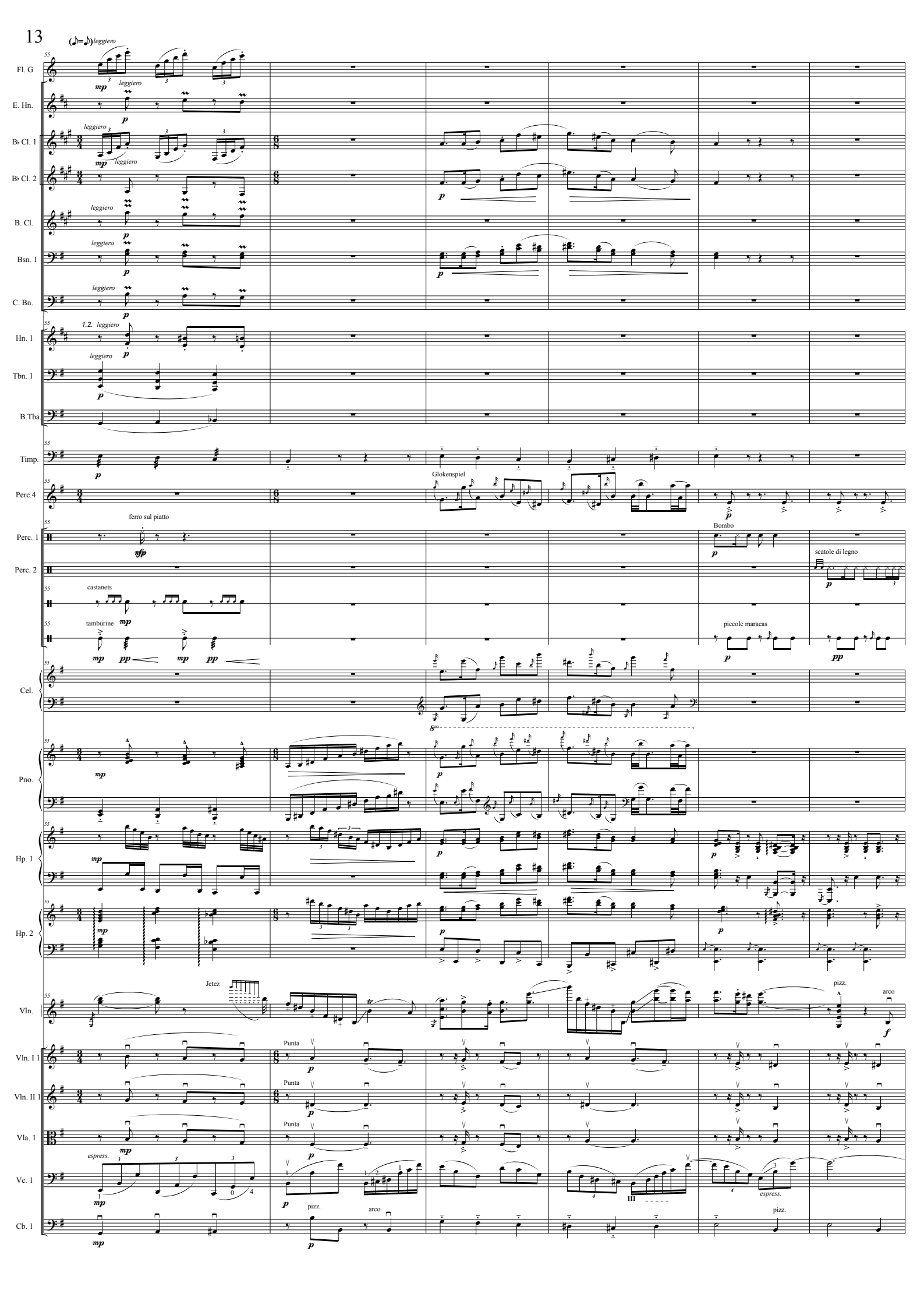
(♪=♪) leggiero
Fl. G
E. Hn.
B♭ Cl. 1
B♭ Cl. 2
B. Cl.
Bsn. 1
C. Bn.
Hn. 1
Tbn. 1
B.Tba.
Timp.
Perc.4
Glokenspiel
Perc. 1
ferro sul piatto
Bombo
Perc. 2
scatole di legno
castanets
tamburine
piccole maracas
Cel.
Pno.
Hp. 1
Hp. 2
Vln. I
Jetez
pizz.
arco
Vln. I 1
Vln. II 1
Vla. 1
Punta
Vc. 1
espress.
Cb. 1

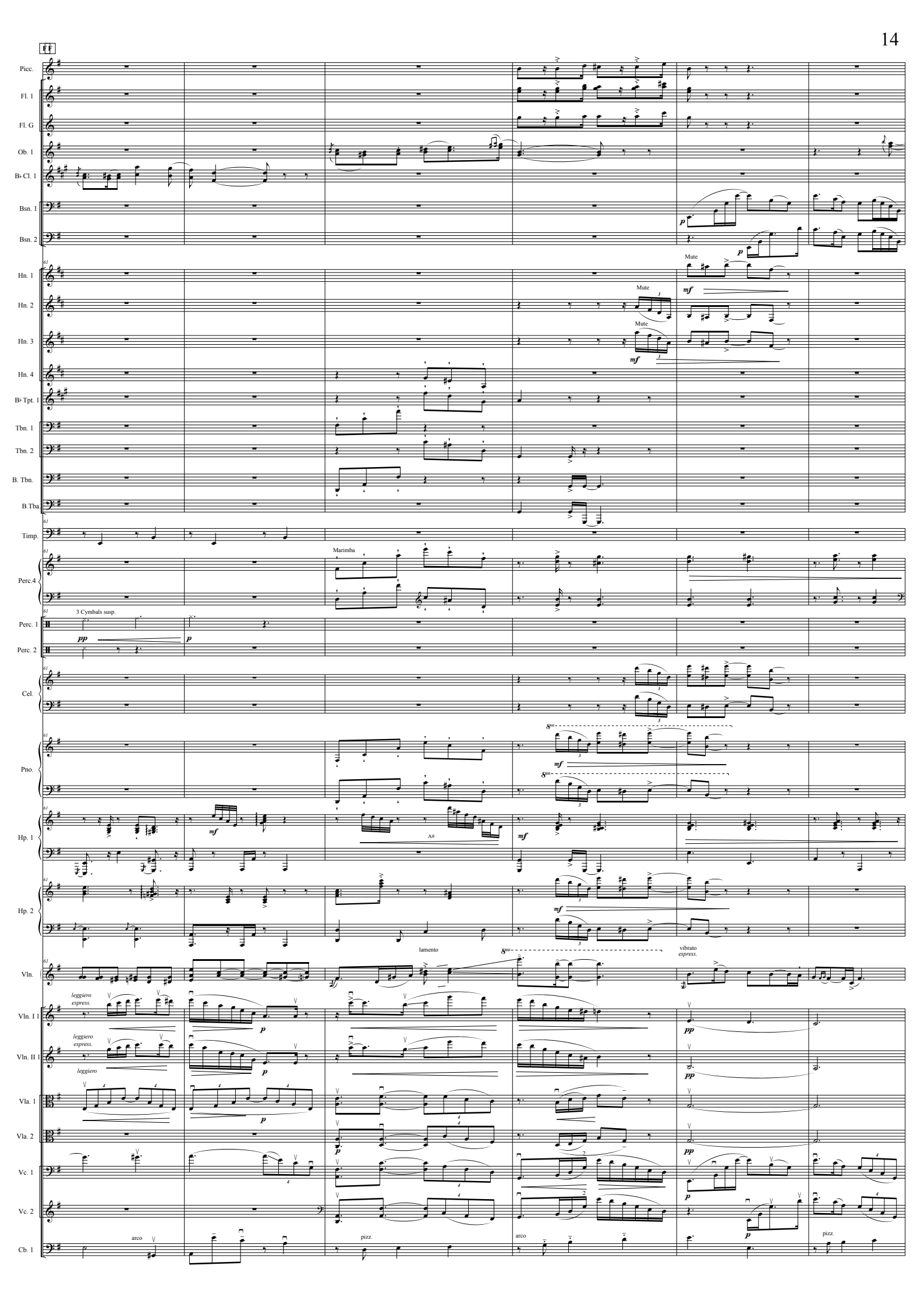
Picc.
Fl. 1
Fl. G
Ob. 1
B♭ Cl. 1
Bsn. 1
Bsn. 2
Hn. 1
Hn. 2
Hn. 3
Hn. 4
B♭ Tpt. 1
Tbn. 1
Tbn. 2
B. Tbn.
B.Tba.
Timp.
Perc.4
Perc. 1
Perc. 2
Cel.
Pno.
Hp. 1
Hp. 2
Vln.
Vln. I 1
Vln. II 1
Vla. 1
Vla. 2
Vc. 1
Vc. 2
Cb. 1
Mute
Marimba
3 Cymbals susp.
A#
lamento
vibrato
espress.
leggiero
espress.
leggiero
arco
pizz.

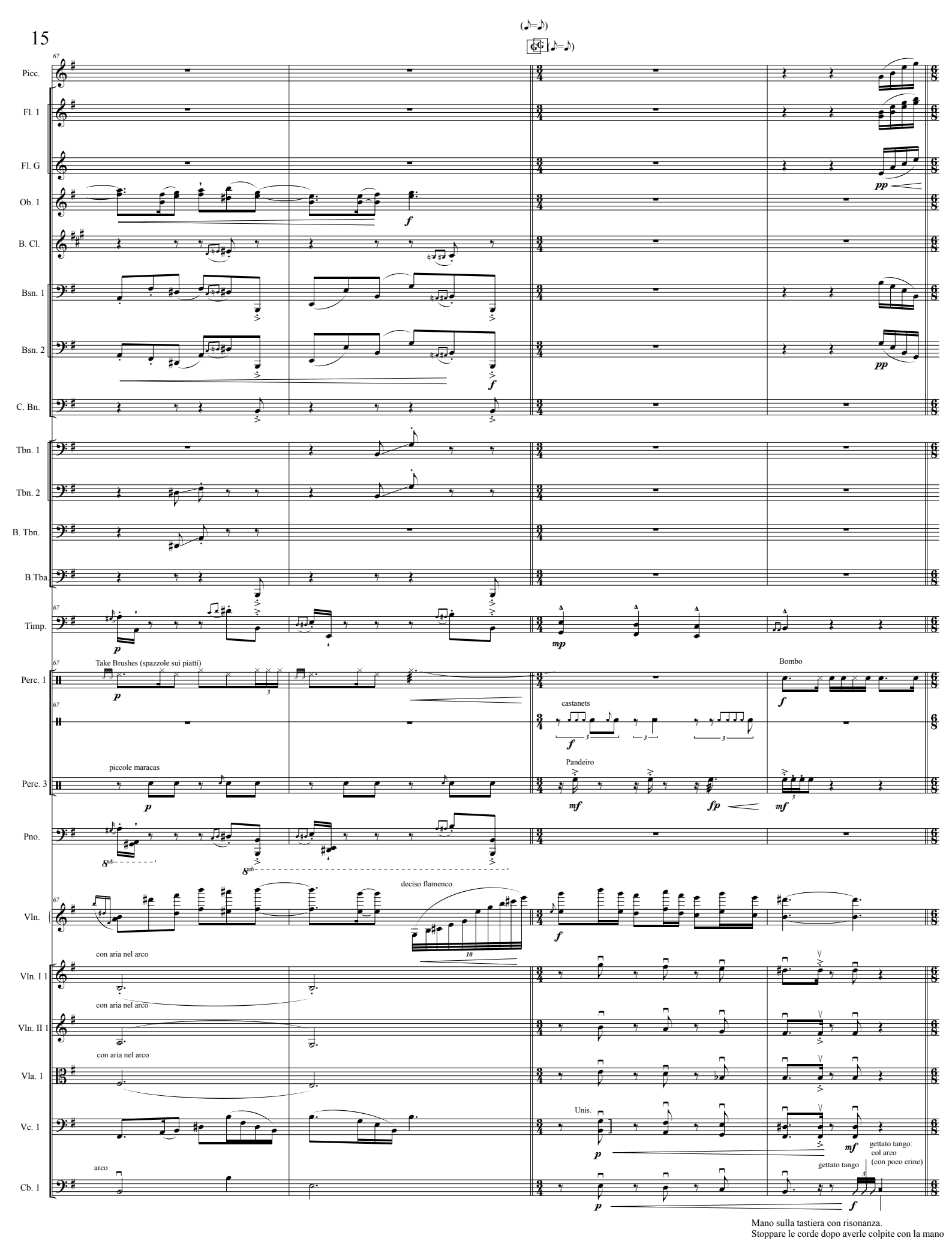

Mano sulla tastiera con risonanza.
Stoppare le corde dopo averle colpite con la mano

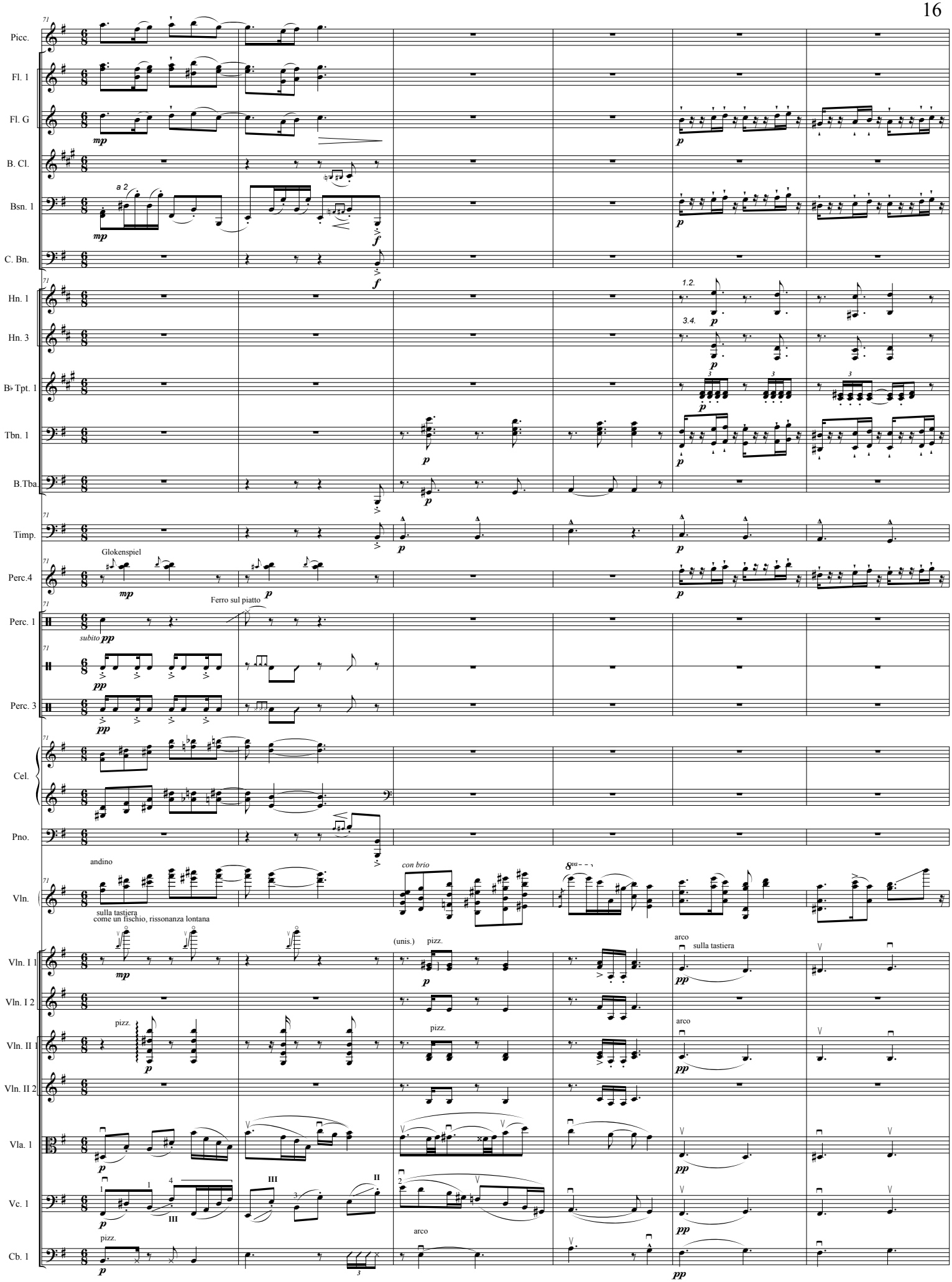
Picc.
Fl. 1
Fl. G
B. Cl.
Bsn. 1
C. Bn.
Hn. 1
Hn. 3
B♭ Tpt. 1
Tbn. 1
B.Tba.
Timp.
Perc.4
Perc. 1
Perc. 3
Cel.
Pno.
Vln.
Vln. I 1
Vln. I 2
Vln. II 1
Vln. II 2
Vla. 1
Vc. 1
Cb. 1
a 2
1.2.
3.4.
Glokenspiel
Ferro sul piatto
subito pp
andino
sulla tastiera
come un fischio, rissonanza lontana
con brio
(unis.)
pizz.
arco
sulla tastiera

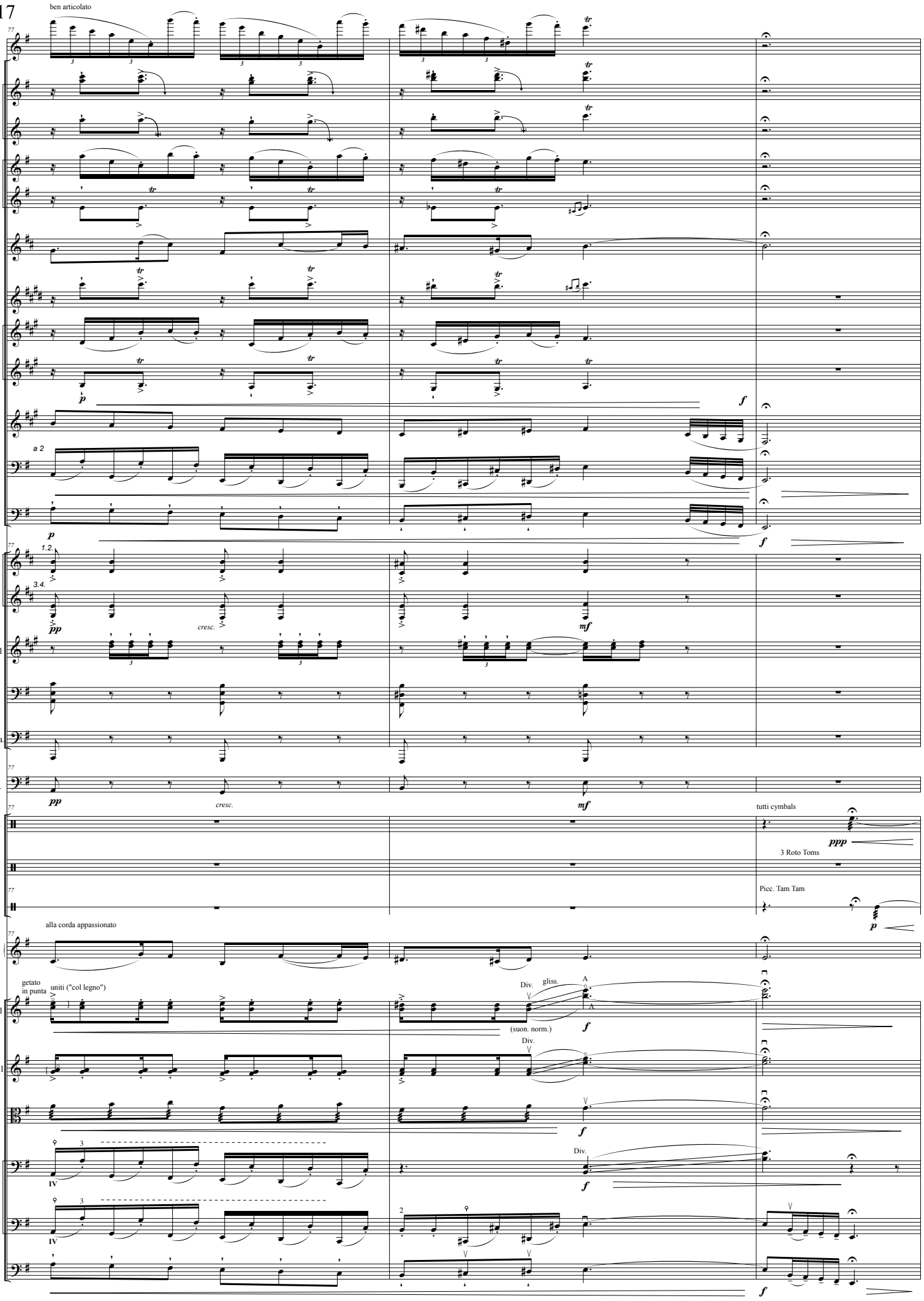
ben articolato
Picc.
Fl. 1
Fl. G
Ob. 1
Ob. 2
E. Hn.
E♭ Cl.
B♭ Cl. 1
B♭ Cl. 2
B. Cl.
a 2
Bsn. 1
C. Bn.
Hn. 1
Hn. 2
1.2.
3.4.
cresc.
B♭ Tpt. 1
Tbn. 1
B.Tba.
Timp.
Perc. 1
Perc. 2
tutti cymbals
3 Roto Toms
Picc. Tam Tam
alla corda appassionato
Vln.
getato in punta
uniti ("col legno")
Div.
gliss.
(suon. norm.)
Vln. I 1
Vln. II 1
Vla. 1
Vc. 1
Vc. 3
Cb. 1

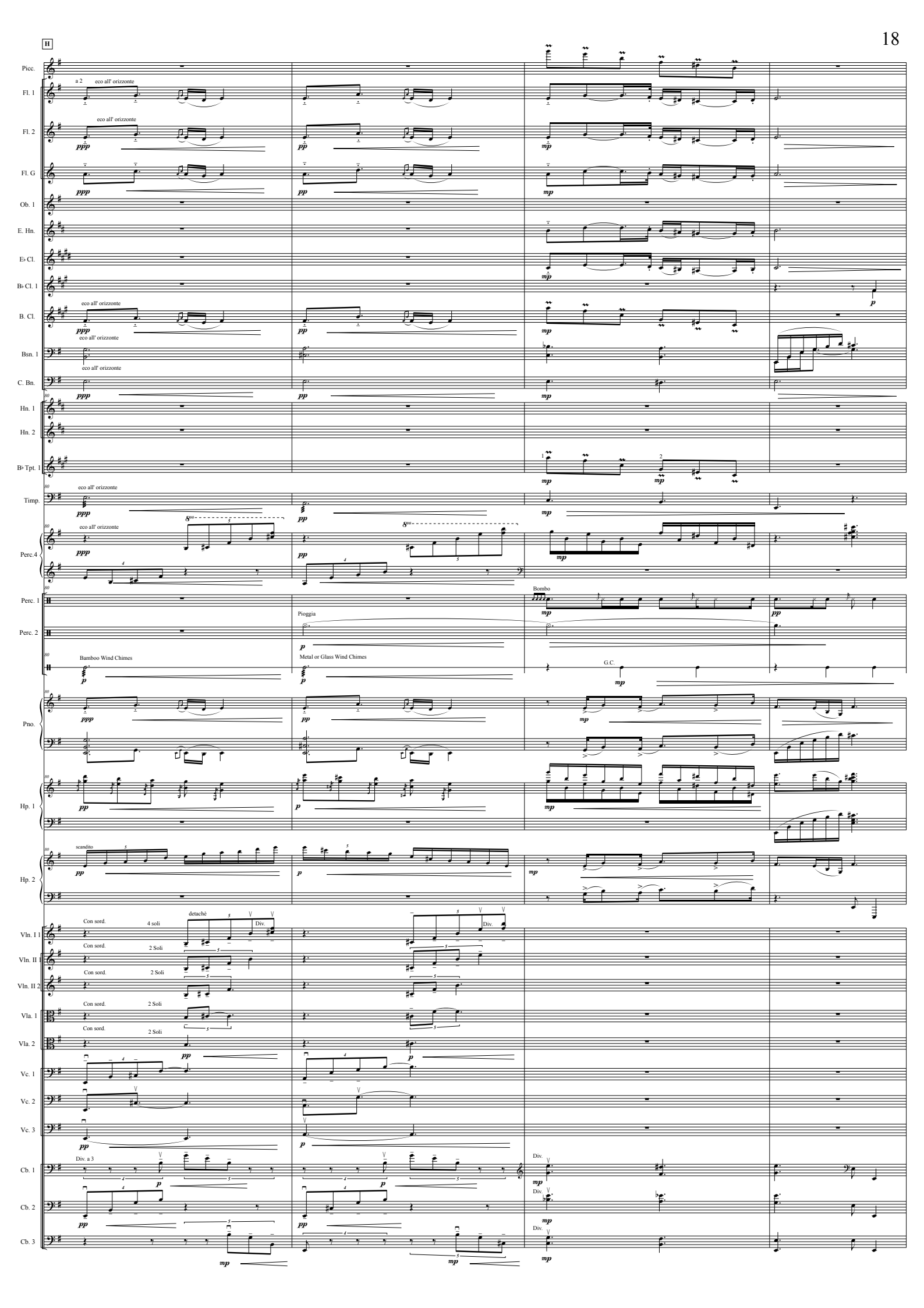
H
Picc.
Fl. 1
a 2
eco all' orizzonte
Fl. 2
Fl. G
Ob. 1
E. Hn.
E♭ Cl.
B♭ Cl. 1
B. Cl.
Bsn. 1
C. Bn.
Hn. 1
Hn. 2
B♭ Tpt. 1
Timp.
Perc. 4
Perc. 1
Perc. 2
Bombo
Pioggia
Bamboo Wind Chimes
Metal or Glass Wind Chimes
G.C.
Pno.
Hp. 1
Hp. 2
scandito
Vln. I 1
Vln. II 1
Vln. II 2
Vla. 1
Vla. 2
Vc. 1
Vc. 2
Vc. 3
Cb. 1
Cb. 2
Cb. 3
Con sord.
4 soli
detachè
Div.
2 Soli
Div. a 3

Zambita

Più Tranquillo

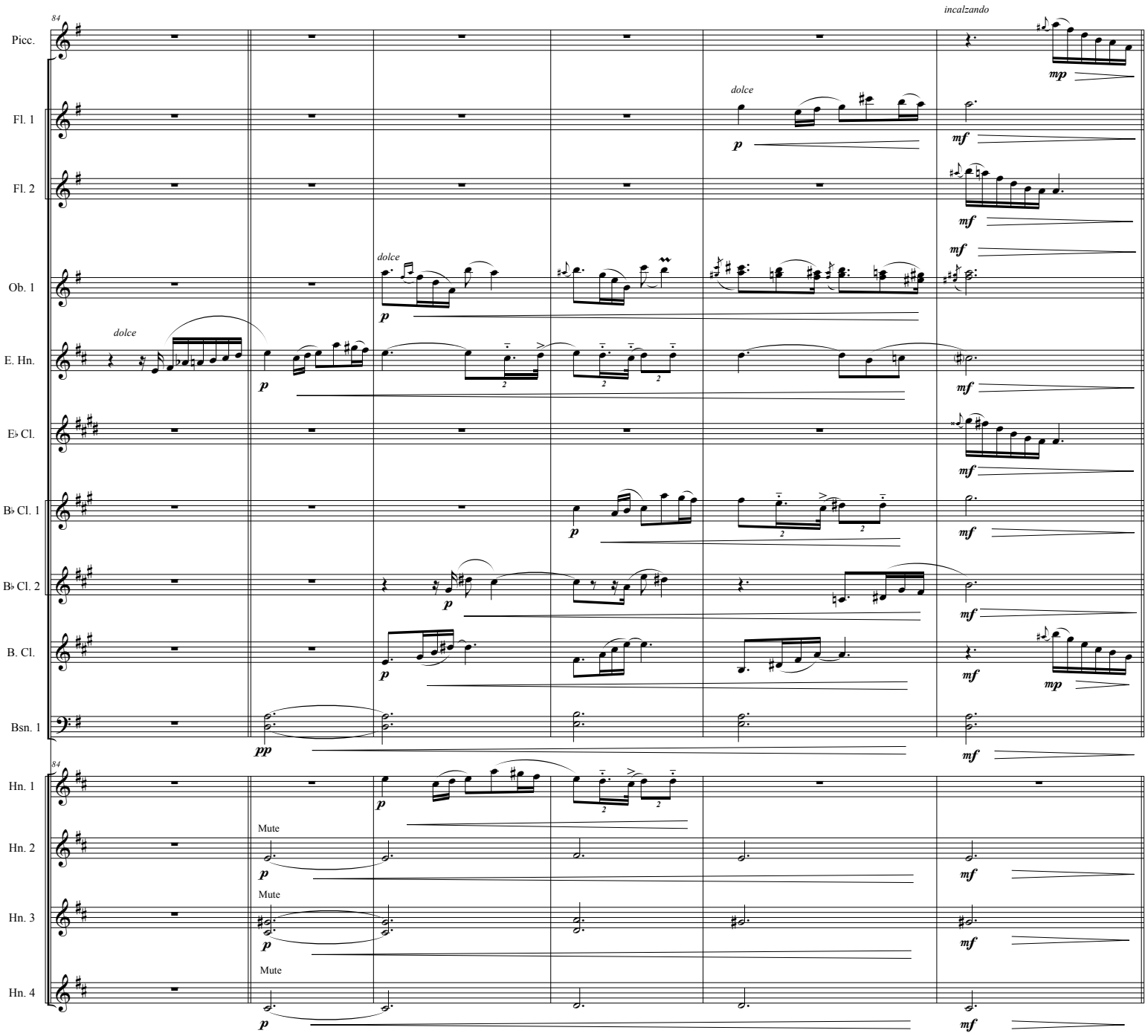

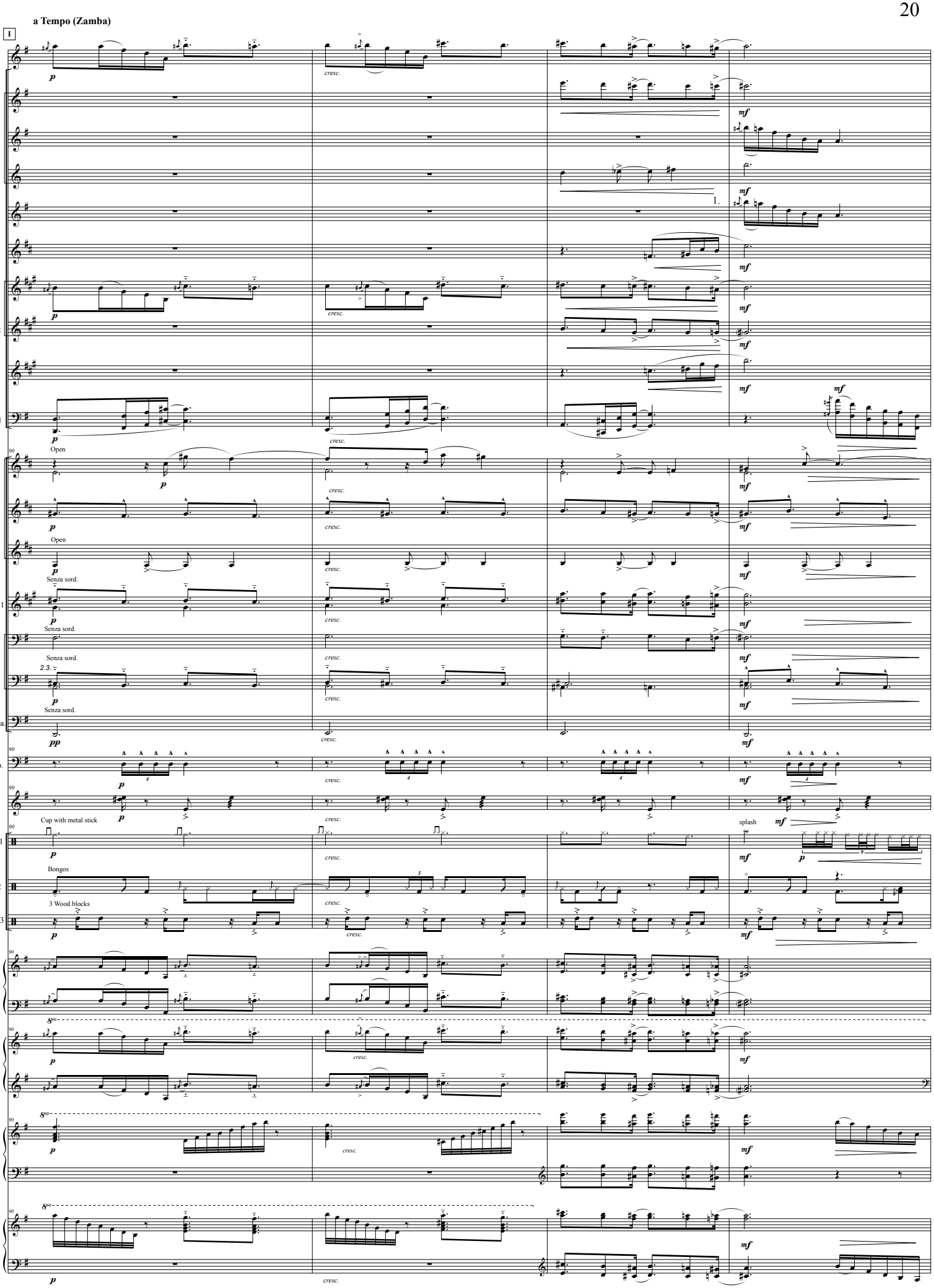
a Tempo (Zamba)
I
Picc.
Fl. 1
Fl. 2
Fl. G
Ob. 1
E. Hn.
B♭ Cl. 1
B♭ Cl. 2
B. Cl.
Bsn. 1
Hn. 1
Open
Hn. 3
Hn. 4
Open
Senza sord.
B♭ Tpt. 1
Senza sord.
Tbn. 1
Senza sord.
Tbn. 2
Senza sord.
B.Tba.
Timp.
Perc.4
Cup with metal stick
splash
Perc. 1
Bongos
Perc. 2
3 Wood blocks
Perc. 3
Cel.
Pno.
Hp. 1
Hp. 2
cresc.
p
mf
pp

J

Zambita

Più Tranquillo

Picc.
Fl. 1
Fl. G
Ob. 1
Ob. 2
E. Hn.
E♭ Cl.
B♭ Cl. 1
B♭ Cl. 2
B. Cl.
Bsn. 1
Bsn. 2
Hn. 1
Hn. 2
B♭ Tpt. 1
Tbn. 1
Tbn. 2
B. Tbn.
B.Tba.
Timp.
Perc. 3
Pno.
Hp. 1
Hp. 2
Vln.
Vln. I 1
Vln. II 1
Vla. 1
Vc. 1
Cb. 1

dondolante con leggerezza

trinangoli

loco

Div.

Comodamente

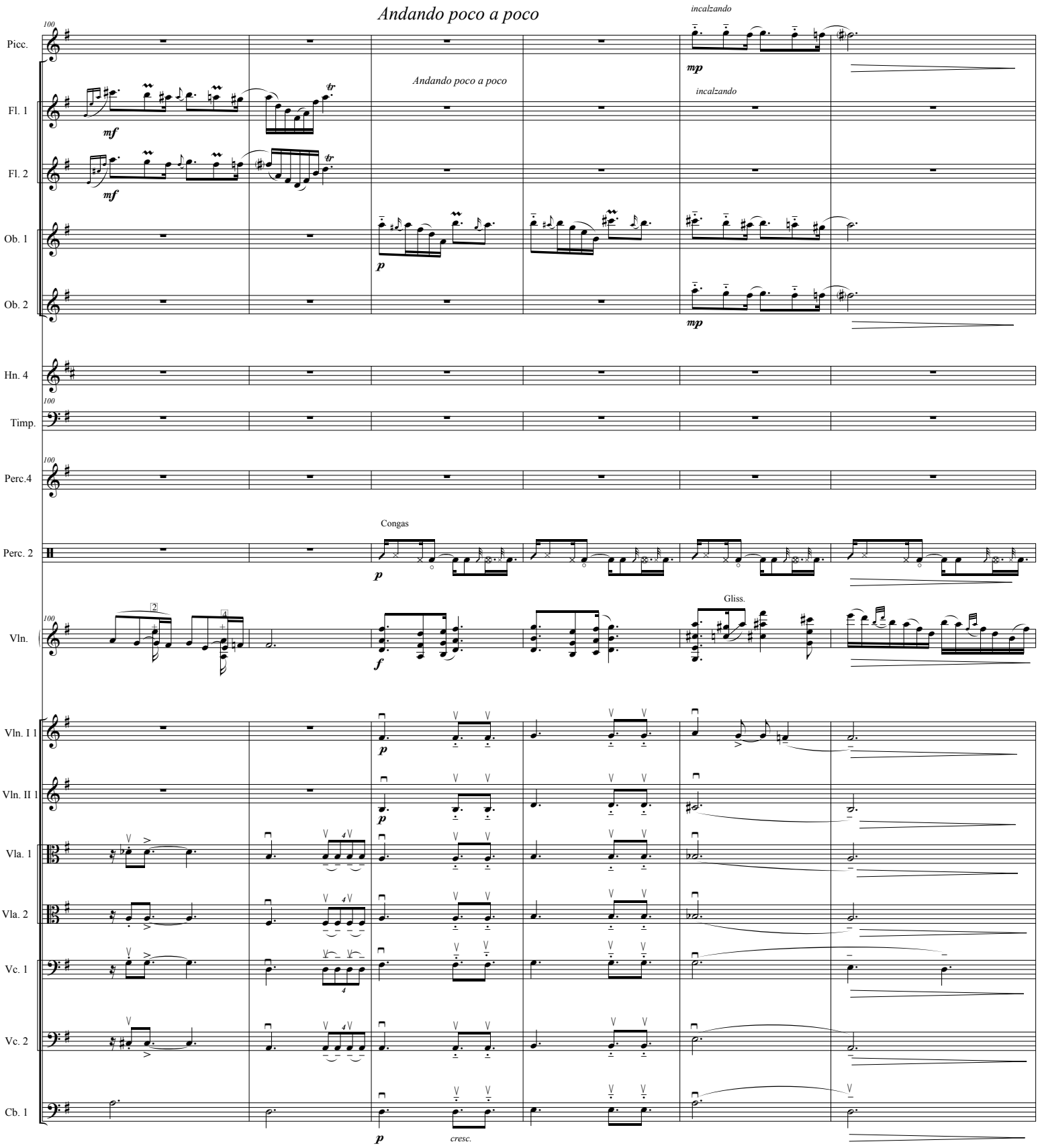
Andando poco a poco
incalzando
Picc.
Fl. 1
Fl. 2
Ob. 1
Ob. 2
Hn. 4
Timp.
Perc.4
Perc. 2
Congas
Vln.
Gliss.
Vln. I 1
Vln. II 1
Vla. 1
Vla. 2
Vc. 1
Vc. 2
Cb. 1
cresc.

Zamba

K

L

E. Hn.

Bsn. 1

Timp.

bordo

Perc.4

Tambor (indiano)

Perc. 1

Ferro sul piatto

Castanets

Guiro piccolo

Pno.

Hp. 1

Hp. 2

Vln.

Penetrante

appassionato

Vln. I 1

Vln. I 2

Vln. I 3

(col legno)

poticello, suono metalico

Vln. II 1

Vln. II 2

Vla. 1

Vla. 2

suono metallico, delicatamente

Vc. 1

Div a 3

Vc. 2

Vc. 3

Cb. 1

pizz.

due soli

Cb. 2

altri

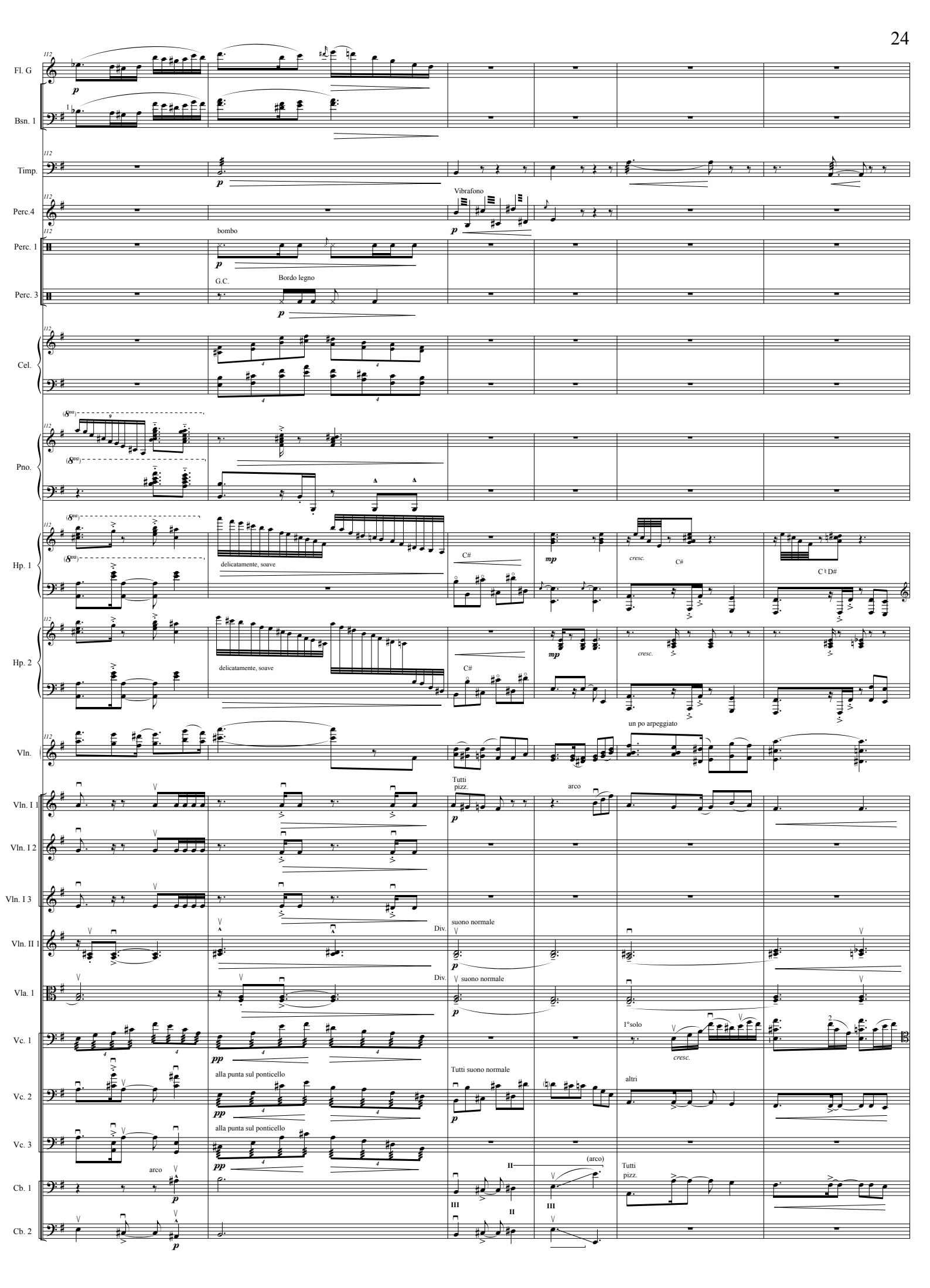
Fl. G
Bsn. 1
Timp.
Perc.4
Vibrafono
Perc. 1
bombo
Perc. 3
G.C.
Bordo legno
Cel.
Pno.
Hp. 1
delicatamente, soave
C#
cresc.
C♯ D#
Hp. 2
delicatamente, soave
C#
un po arpeggiato
Vln.
Tutti pizz.
arco
Vln. I 1
Vln. I 2
Vln. I 3
Vln. II 1
Div.
suono normale
Vla. 1
Div.
suono normale
Vc. 1
1°solo
cresc.
Vc. 2
alla punta sul ponticello
Tutti suono normale
altri
Vc. 3
alla punta sul ponticello
arco
Cb. 1
(arco)
Tutti pizz.
Cb. 2

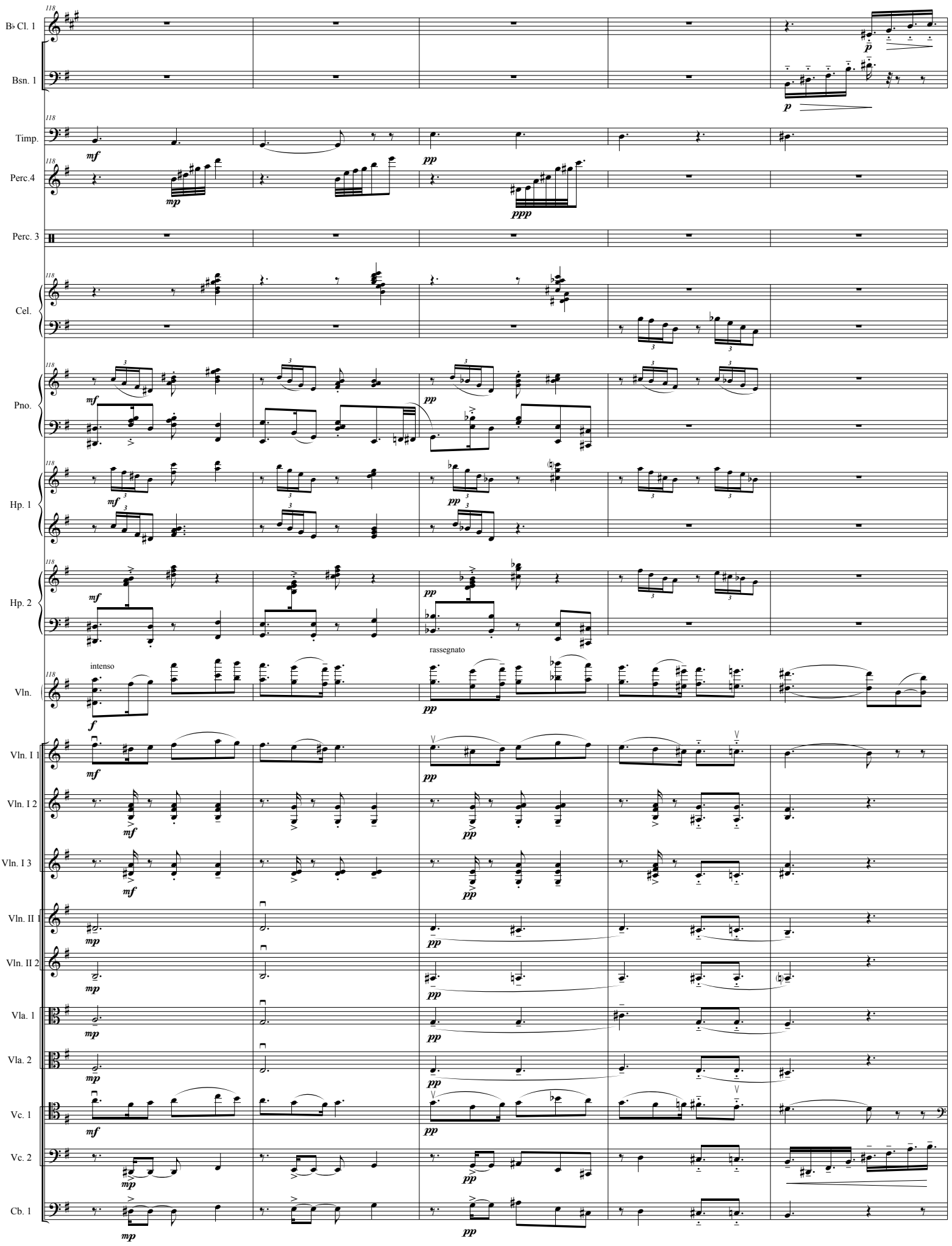
118
B♭ Cl. 1
Bsn. 1
Timp.
Perc.4
Perc. 3
Cel.
Pno.
Hp. 1
Hp. 2
Vln.
intenso
rassegnato
Vln. I 1
Vln. I 2
Vln. I 3
Vln. II 1
Vln. II 2
Vla. 1
Vla. 2
Vc. 1
Vc. 2
Cb. 1

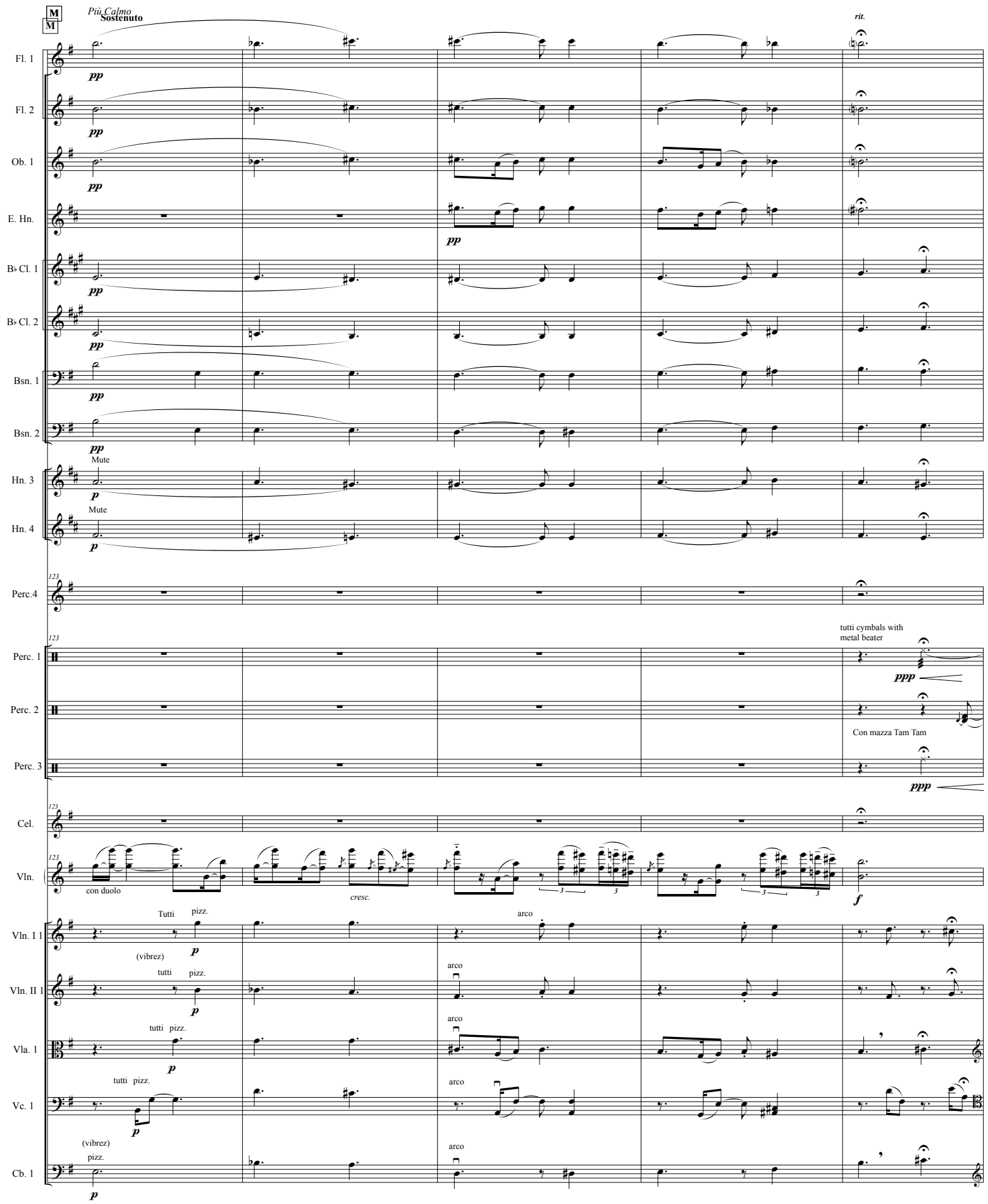
M
M
Più Calmo
Sostenuto
rit.
Fl. 1
Fl. 2
Ob. 1
E. Hn.
B♭ Cl. 1
B♭ Cl. 2
Bsn. 1
Bsn. 2
Mute
Hn. 3
Mute
Hn. 4
Perc.4
Perc. 1
tutti cymbals with metal beater
Perc. 2
Con mazza Tam Tam
Perc. 3
Cel.
Vln.
con duolo
cresc.
Vln. I 1
Tutti
pizz.
(vibrez)
arco
Vln. II 1
tutti
pizz.
arco
Vla. 1
tutti pizz.
arco
Vc. 1
tutti pizz.
arco
Cb. 1
(vibrez)
pizz.
arco

Poco a poco a Tempo di Zamba

N

Picc.

Fl. 1

Fl. G

Ob. 1

E. Hn.

E♭ Cl.

B♭ Cl. 1 — frullato — frull.

B. Cl.

Bsn. 1

Bsn. 2

Hn. 1 — 1.2. Con sord. — Senza sord.

Hn. 3 — Senza sord. 3.4.

B♭ Tpt. 1 — con sord

Tbn. 1 — con sord

B. Tbn. — con sord

B.Tba. — con sord

Timp. — with metal beater — bordo — centro

Perc.4 — Vibrafono

Perc. 1

Perc. 2 — Campane Tubolare

Perc. 3 — Sizzle Cymbal — Picc. Tam Tam — Wind Cymbal

Cel.

Pno.

Hp. 1

Hp. 2

Vln. I 1 — 1solo

Vln. I 2 — 1 solo — arco

Vln. I 3 — Div. — arco

Vln. II 1 — Div.

Vla. 1 — Div. — primo solo

Vc. 1

Vc. 2 — arco

Vc. 3

Cb. 1

Cb. 5

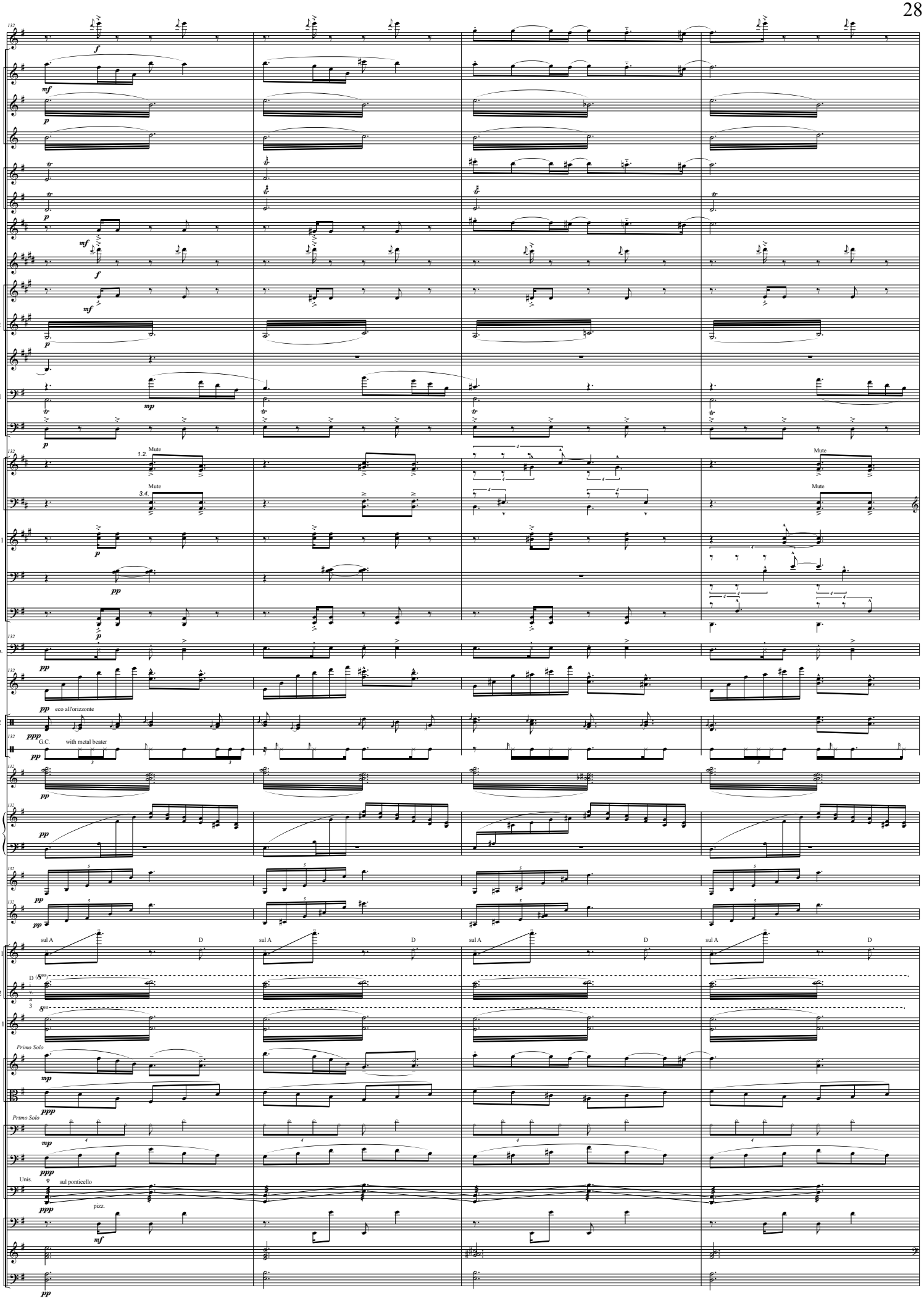
Picc.
Fl. 1
Fl. 2
Fl. G
Ob. 1
Ob. 2
E. Hn.
E♭ Cl.
B♭ Cl. 1
B♭ Cl. 2
B. Cl.
Bsn. 1
C. Bn.
Hn. 1
Hn. 3
B♭ Tpt. 1
Tbn. 1
B. Tbn.
Timp.
Perc. 4
Perc. 2
Cel.
Pno.
Hp. 1
Hp. 2
Vln. I 1
Vln. I 2
Vln. II 1
Vla. 1
Vla. 2
Vc. 1
Vc. 2
Vc. 3
Cb. 1
Cb. 2
Cb. 5
Mute
eco all'orizzonte
G.C.
with metal beater
sul A
D
Primo Solo
Unis.
sul ponticello
pizz.

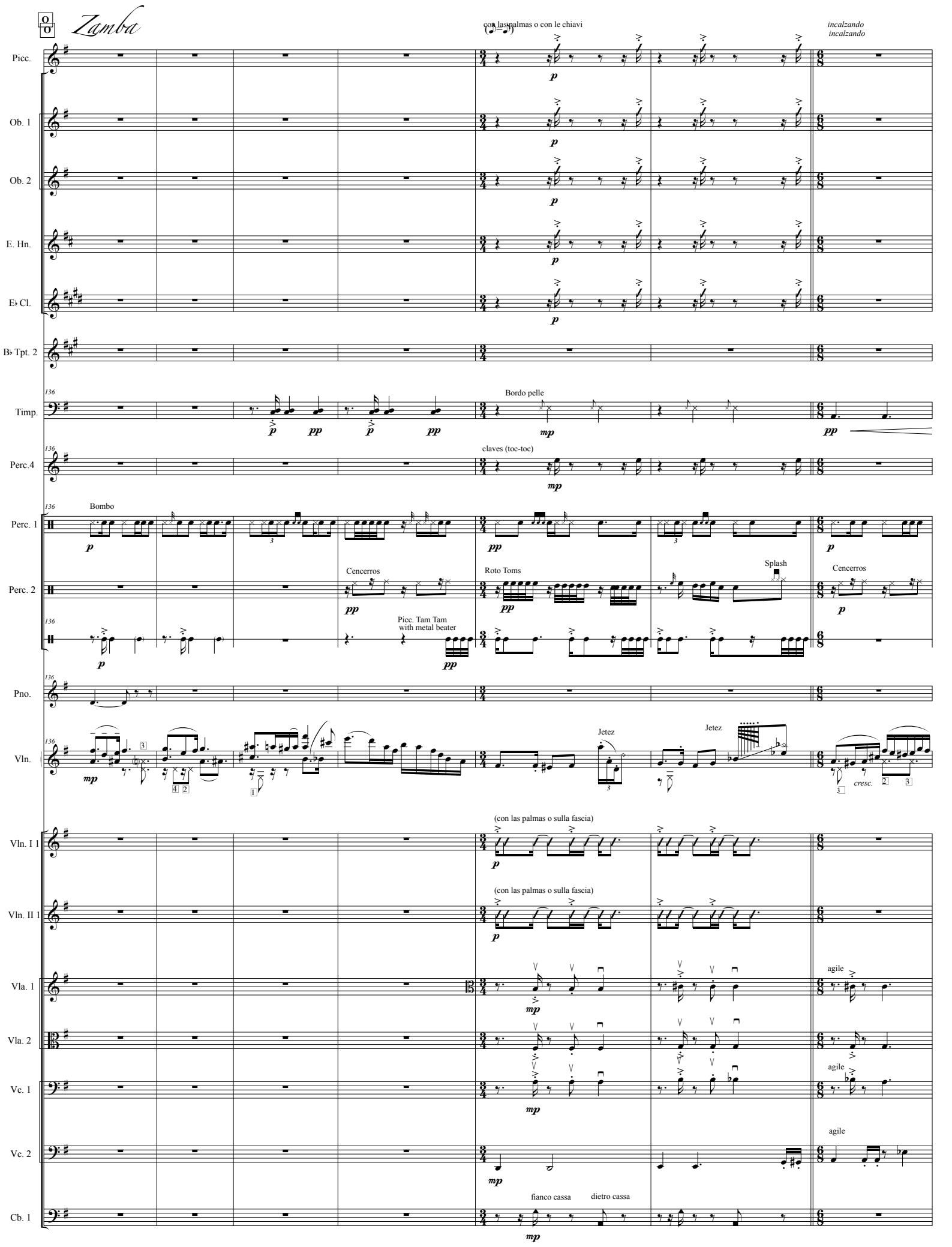
Zamba
con las palmas o con le chiavi
incalzando
incalzando
Picc.
Ob. 1
Ob. 2
E. Hn.
E♭ Cl.
B♭ Tpt. 2
Timp.
Bordo pelle
Perc.4
claves (toc-toc)
Perc. 1
Bombo
Perc. 2
Cencerros
Roto Toms
Splash
Cencerros
Picc. Tam Tam
with metal beater
Pno.
Vln.
Jetez
Jetez
cresc.
Vln. I 1
(con las palmas o sulla fascia)
Vln. II 1
(con las palmas o sulla fascia)
Vla. 1
agile
Vla. 2
Vc. 1
agile
Vc. 2
agile
Cb. 1
fianco cassa
dietro cassa

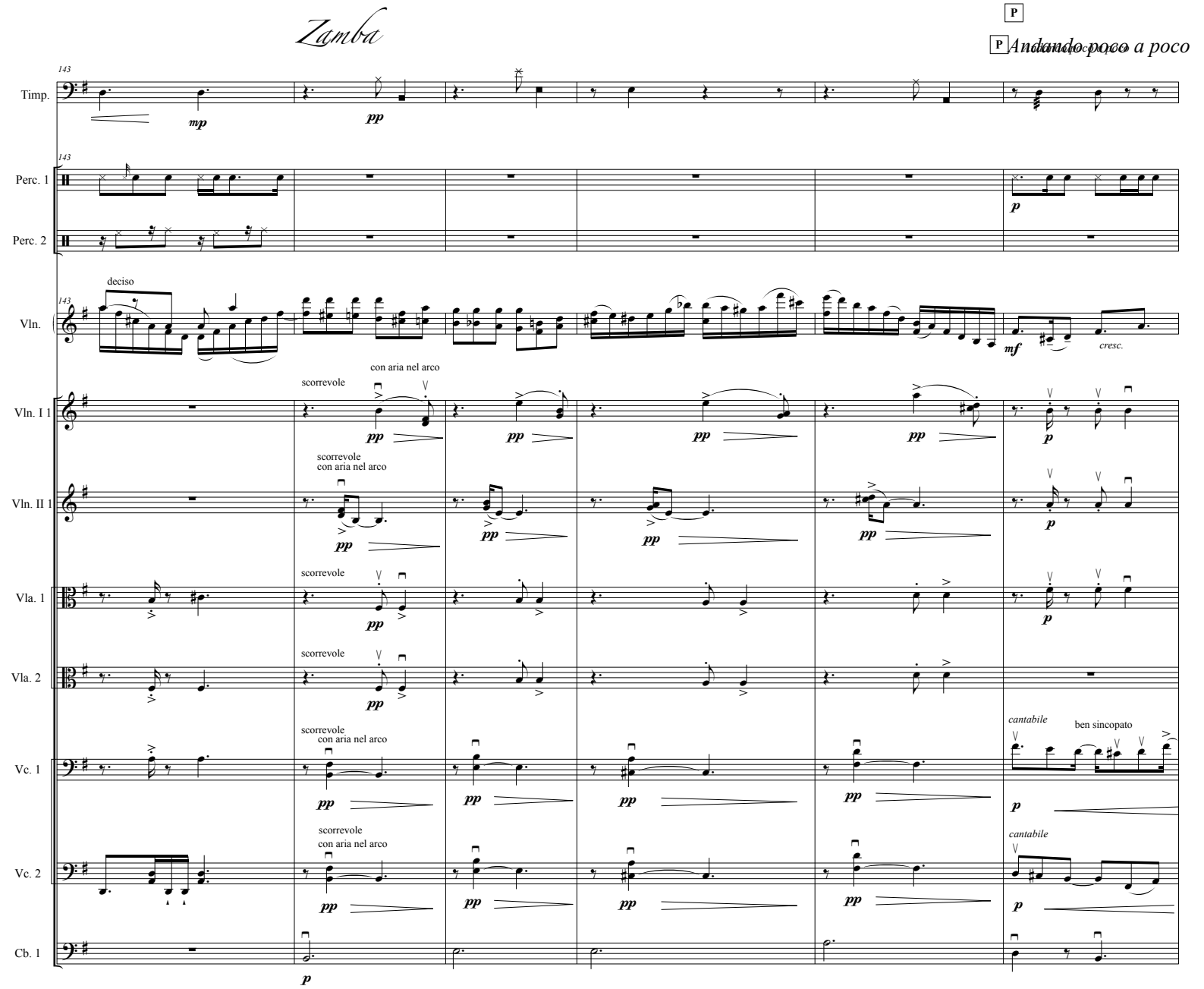
Zamba
P
Andando poco a poco
143
Timp.
mp
pp
Perc. 1
Perc. 2
p
Vln.
deciso
mf
cresc.
Vln. I 1
scorrevole
con aria nel arco
Vln. II 1
Vla. 1
Vla. 2
Vc. 1
cantabile
ben sincopato
Vc. 2
Cb. 1

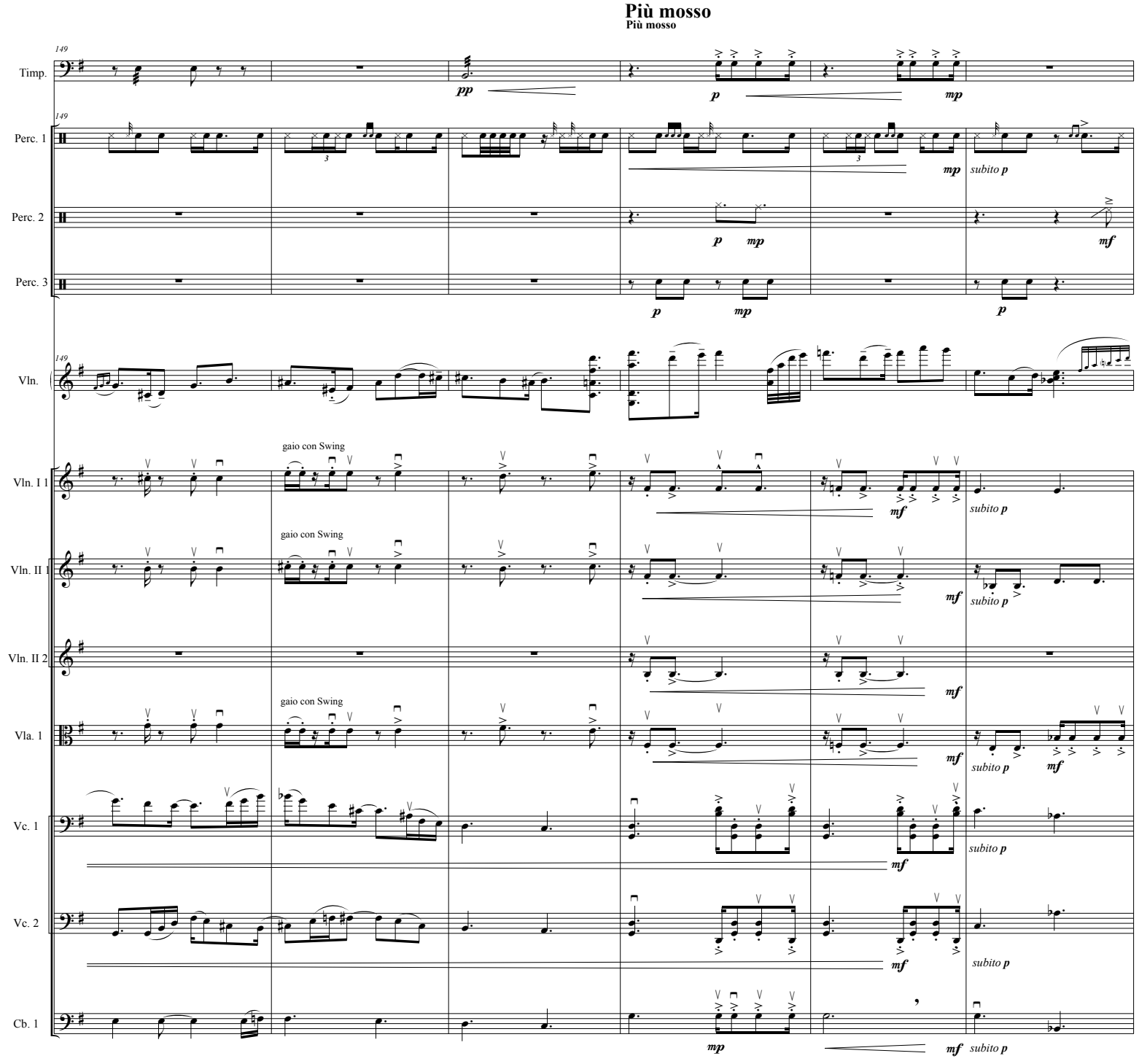
Più mosso
Più mosso
149
Timp.
pp
p
mp
Perc. 1
mp
subito p
Perc. 2
p
mp
mf
Perc. 3
p
mp
p
Vln.
Vln. I 1
gaio con Swing
mf
subito p
Vln. II 1
gaio con Swing
mf
subito p
Vln. II 2
mf
Vla. 1
gaio con Swing
mf
subito p
mf
Vc. 1
mf
subito p
Vc. 2
mf
subito p
Cb. 1
mp
mf
subito p

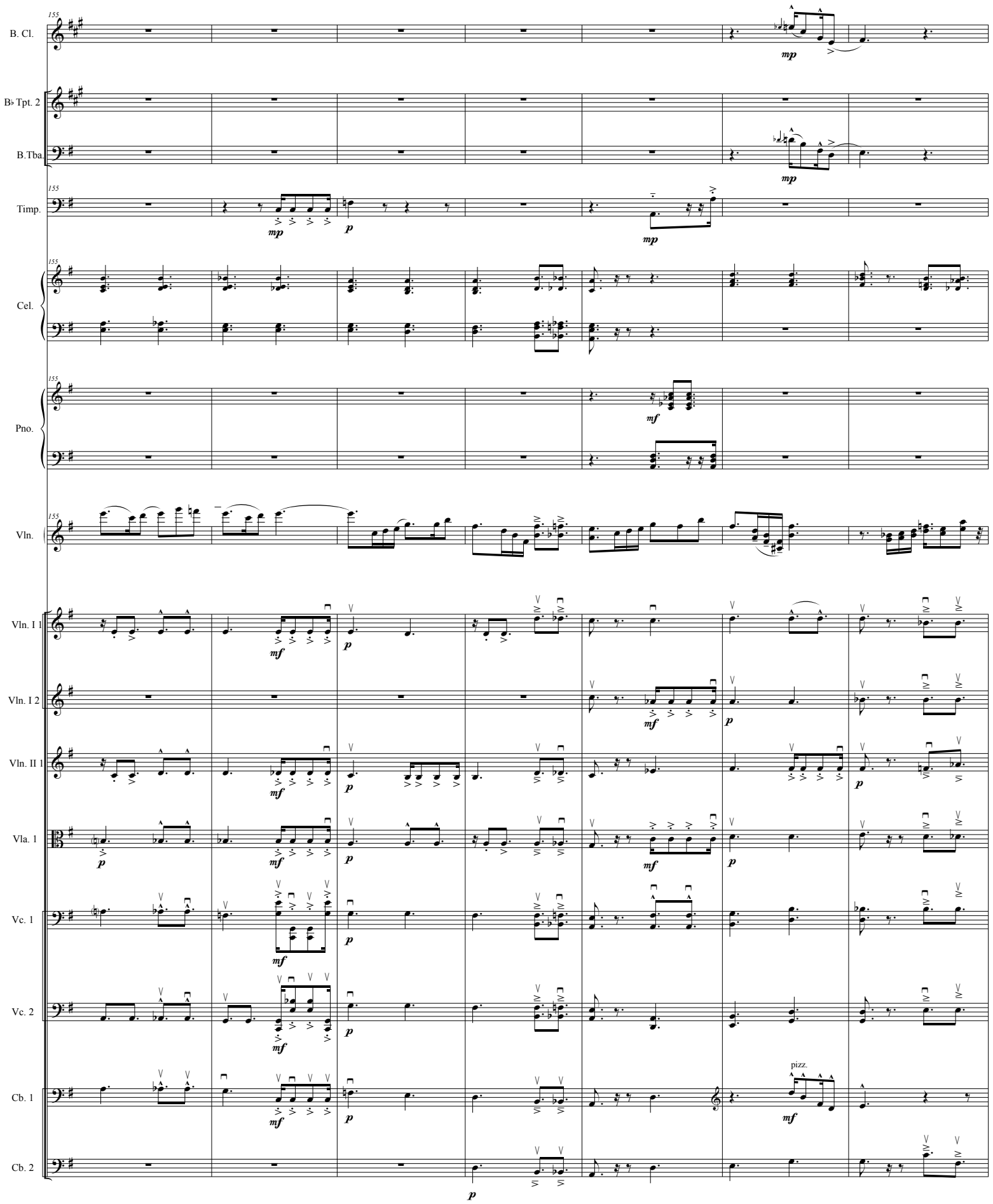
155
B. Cl.
B♭ Tpt. 2
B.Tba.
Timp.
Cel.
Pno.
Vln.
Vln. I 1
Vln. I 2
Vln. II 1
Vla. 1
Vc. 1
Vc. 2
Cb. 1
Cb. 2
mp
p
mf
pizz.

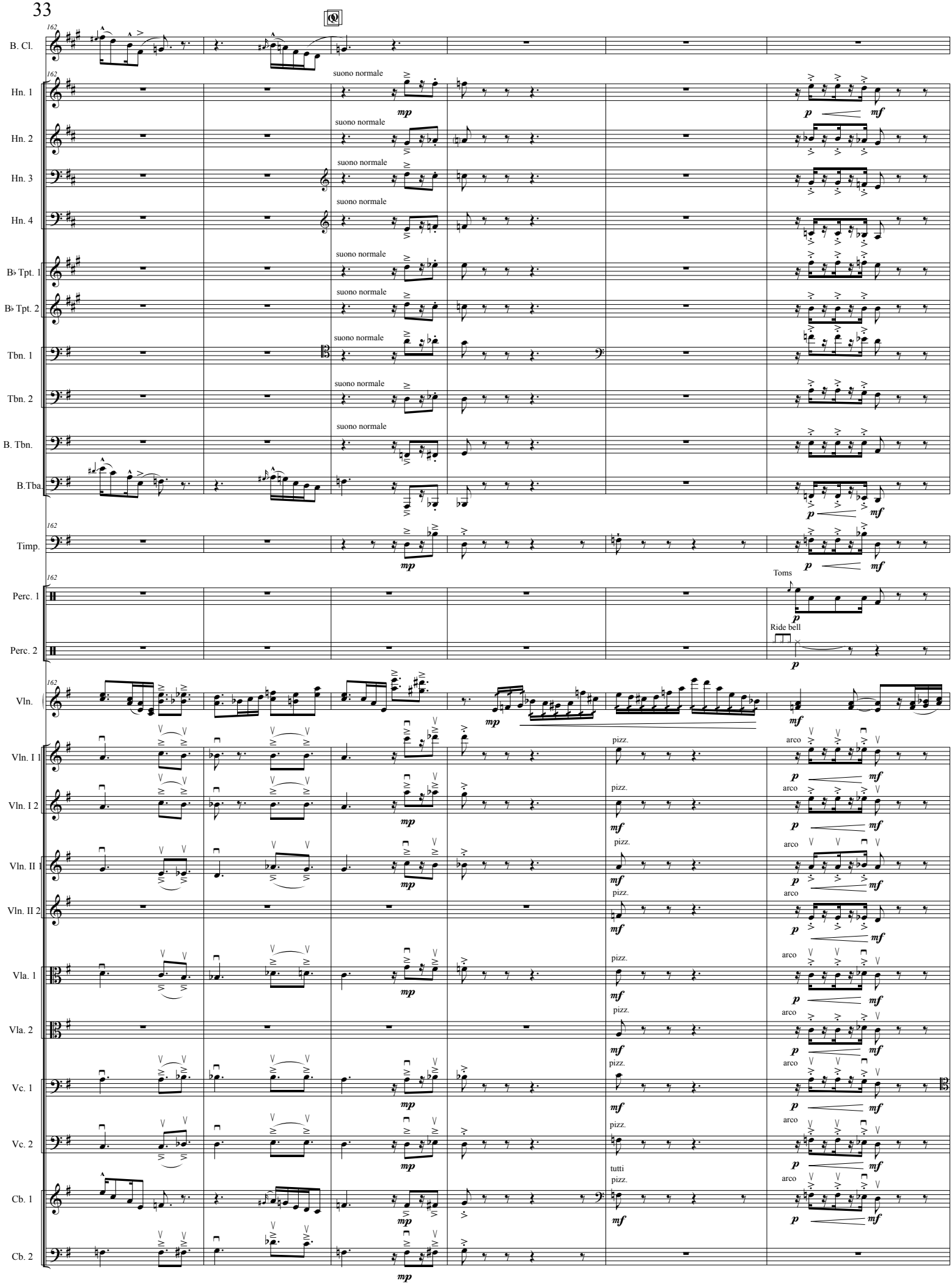
Q
162
B. Cl.
Hn. 1
Hn. 2
Hn. 3
Hn. 4
B♭ Tpt. 1
B♭ Tpt. 2
Tbn. 1
Tbn. 2
B. Tbn.
B.Tba.
Timp.
Perc. 1
Perc. 2
Vln.
Vln. I 1
Vln. I 2
Vln. II 1
Vln. II 2
Vla. 1
Vla. 2
Vc. 1
Vc. 2
Cb. 1
Cb. 2
suono normale
mp
p
mf
Toms
Ride bell
pizz.
arco
tutti

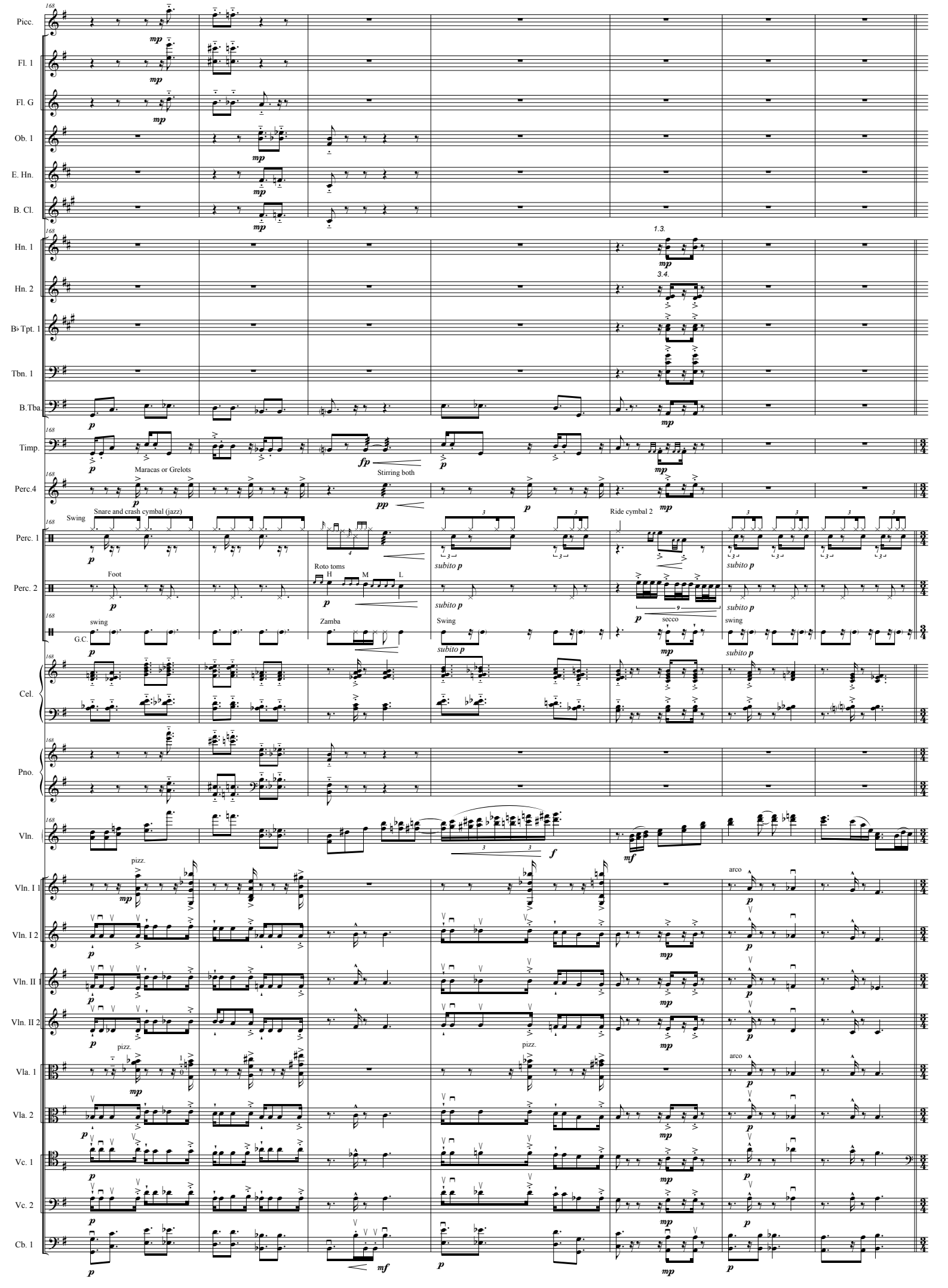
Picc.
Fl. 1
Fl. G
Ob. 1
E. Hn.
B. Cl.
Hn. 1
Hn. 2
B♭ Tpt. 1
Tbn. 1
B.Tba.
Timp.
Perc.4
Maracas or Grelots
Stirring both
Perc. 1
Swing
Snare and crash cymbal (jazz)
Ride cymbal 2
Perc. 2
Foot
Roto toms
H
M
L
G.C.
swing
Zamba
Swing
secco
swing
Cel.
Pno.
Vln. I
pizz.
arco
Vln. I 1
Vln. I 2
Vln. II 1
Vln. II 2
Vla. 1
Vla. 2
Vc. 1
Vc. 2
Cb. 1
1.3.
3.4.
subito p
mp
p
pp
fp
f
mf

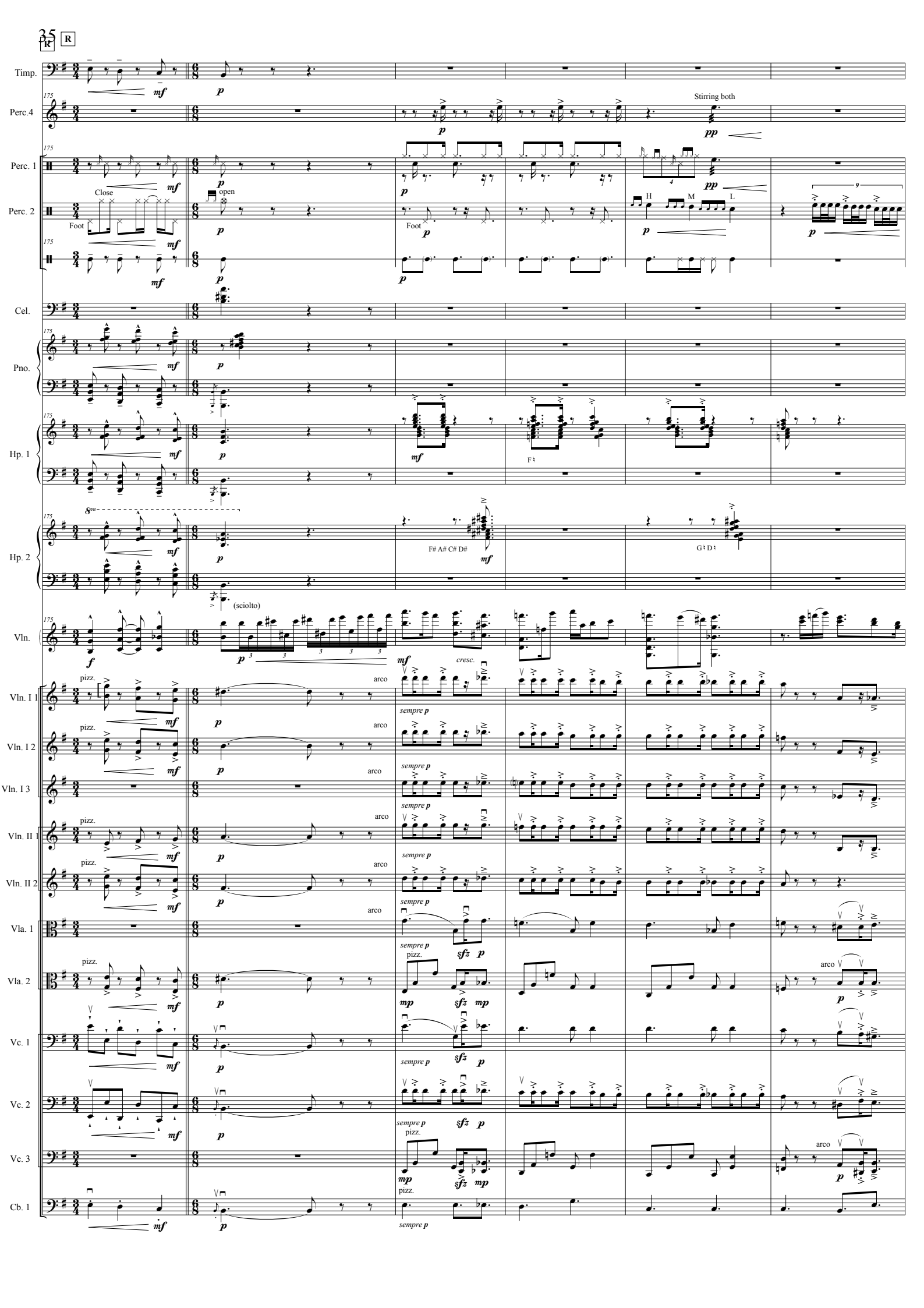
35
R
Timp.
Perc.4
Stirring both
Perc. 1
Perc. 2
Close
open
Foot
H
M
L
Cel.
Pno.
Hp. 1
Hp. 2
F# A# C# D#
G♮ D♮
(sciolto)
Vln.
cresc.
Vln. I 1
Vln. I 2
Vln. I 3
Vln. II 1
Vln. II 2
Vla. 1
Vla. 2
Vc. 1
Vc. 2
Vc. 3
Cb. 1
pizz.
arco
sempre p

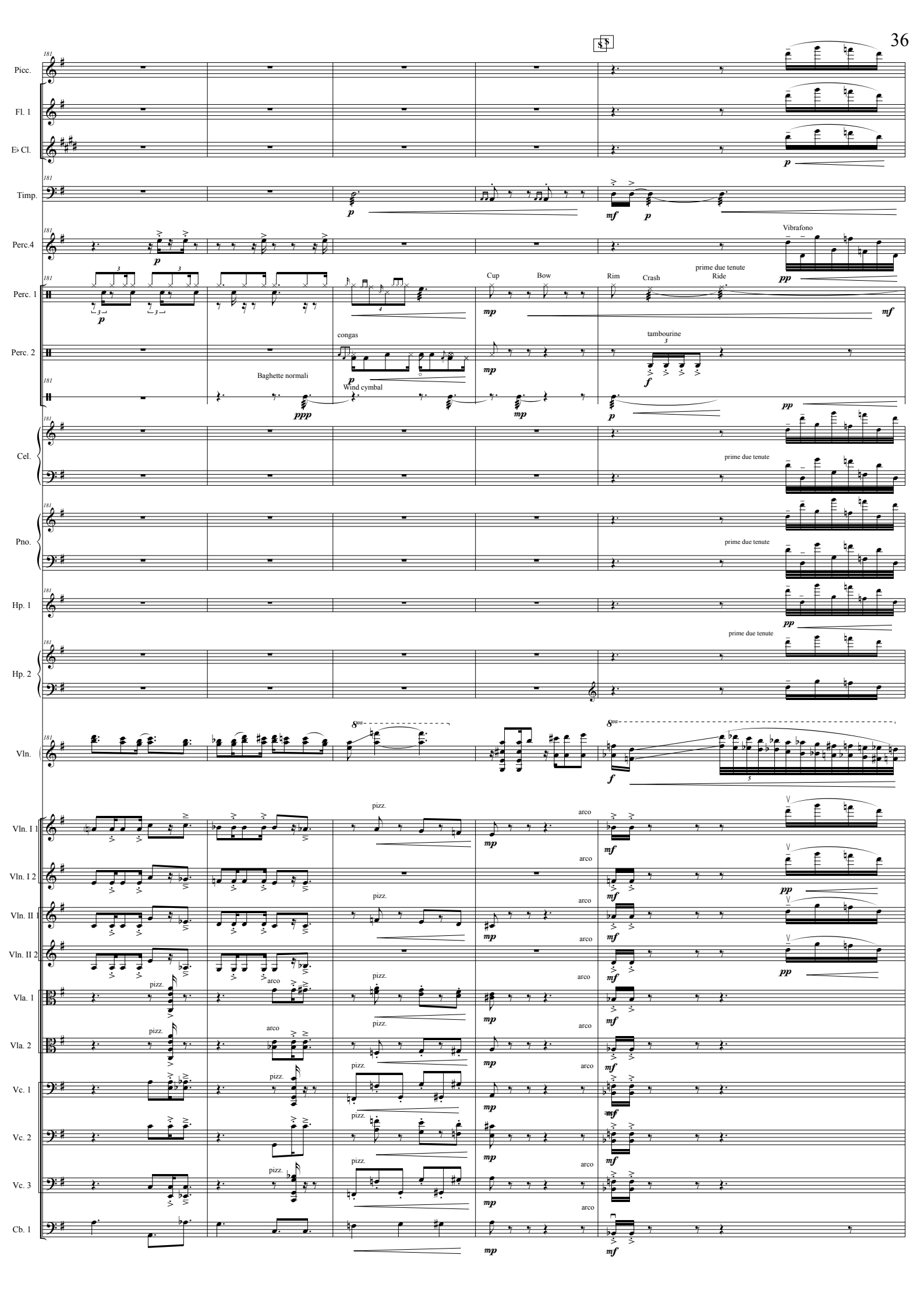
Picc.
Fl. 1
E♭ Cl.
Timp.
Perc.4
Vibrafono
Perc. 1
Cup
Bow
Rim
Crash
prime due tenute
Ride
Perc. 2
congas
tambourine
Baghette normali
Wind cymbal
Cel.
prime due tenute
Pno.
prime due tenute
Hp. 1
prime due tenute
Hp. 2
Vln.
Vln. I 1
Vln. I 2
Vln. II 1
Vln. II 2
Vla. 1
Vla. 2
Vc. 1
Vc. 2
Vc. 3
Cb. 1
pizz.
arco

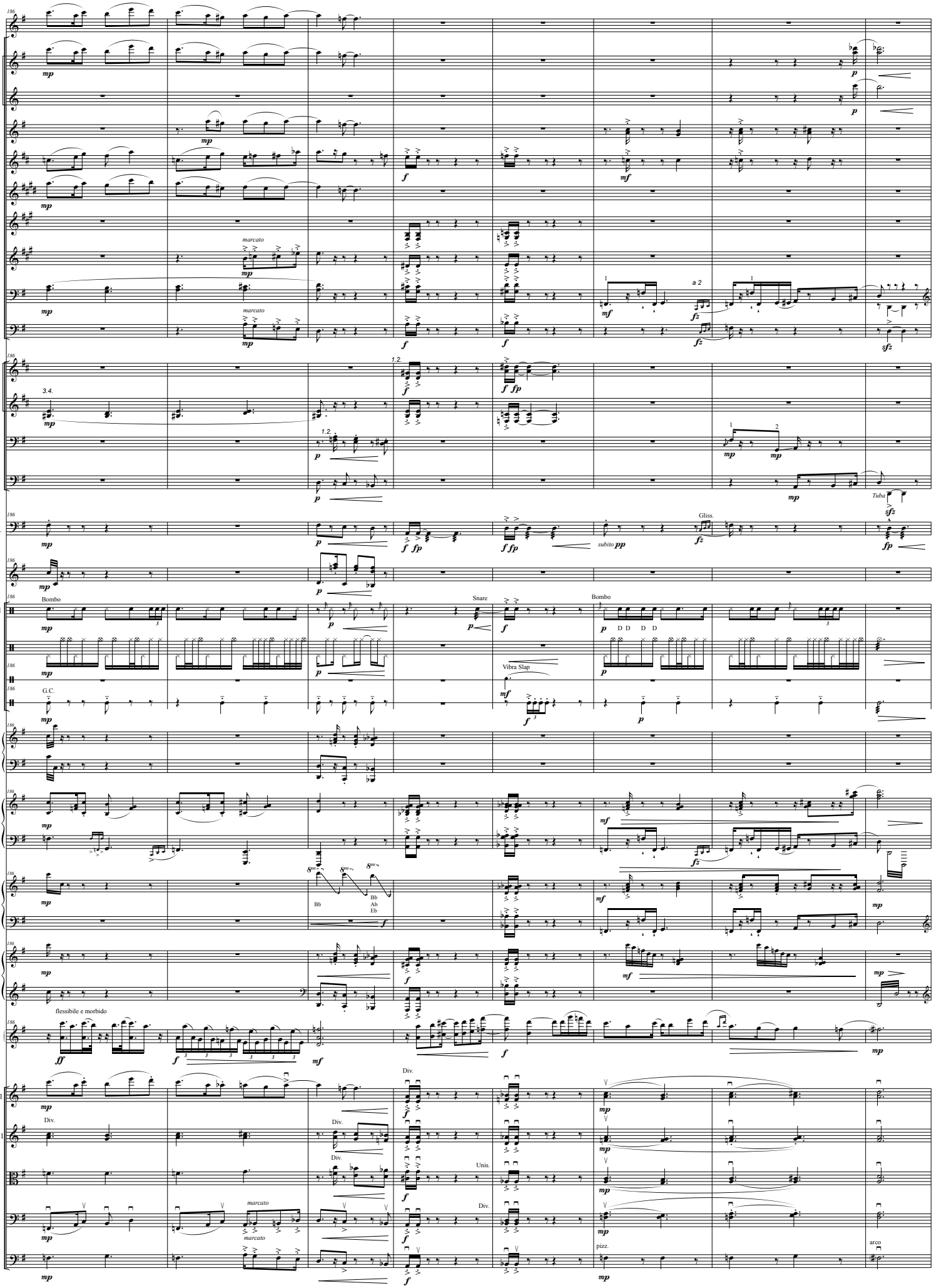
Picc.
Fl. 1
Fl. G
Ob. 1
E. Hn.
E♭ Cl.
B♭ Cl. 1
B. Cl.
Bsn. 1
C. Bn.
Hn. 1
Hn. 3
Tbn. 1
B. Tbn.
Timp.
Perc.4
Perc. 1
Perc. 2
Cel.
Pno.
Hp. 1
Hp. 2
Vln.
Vln. I 1
Vln. II 1
Vla. 1
Vc. 1
Cb. 1
marcato
a 2
Tuba
Gliss.
subito pp
Bombo
Snare
Vibra Slap
G.C.
D D D D
flessibile e morbido
Div.
Unis.
pizz.
arco

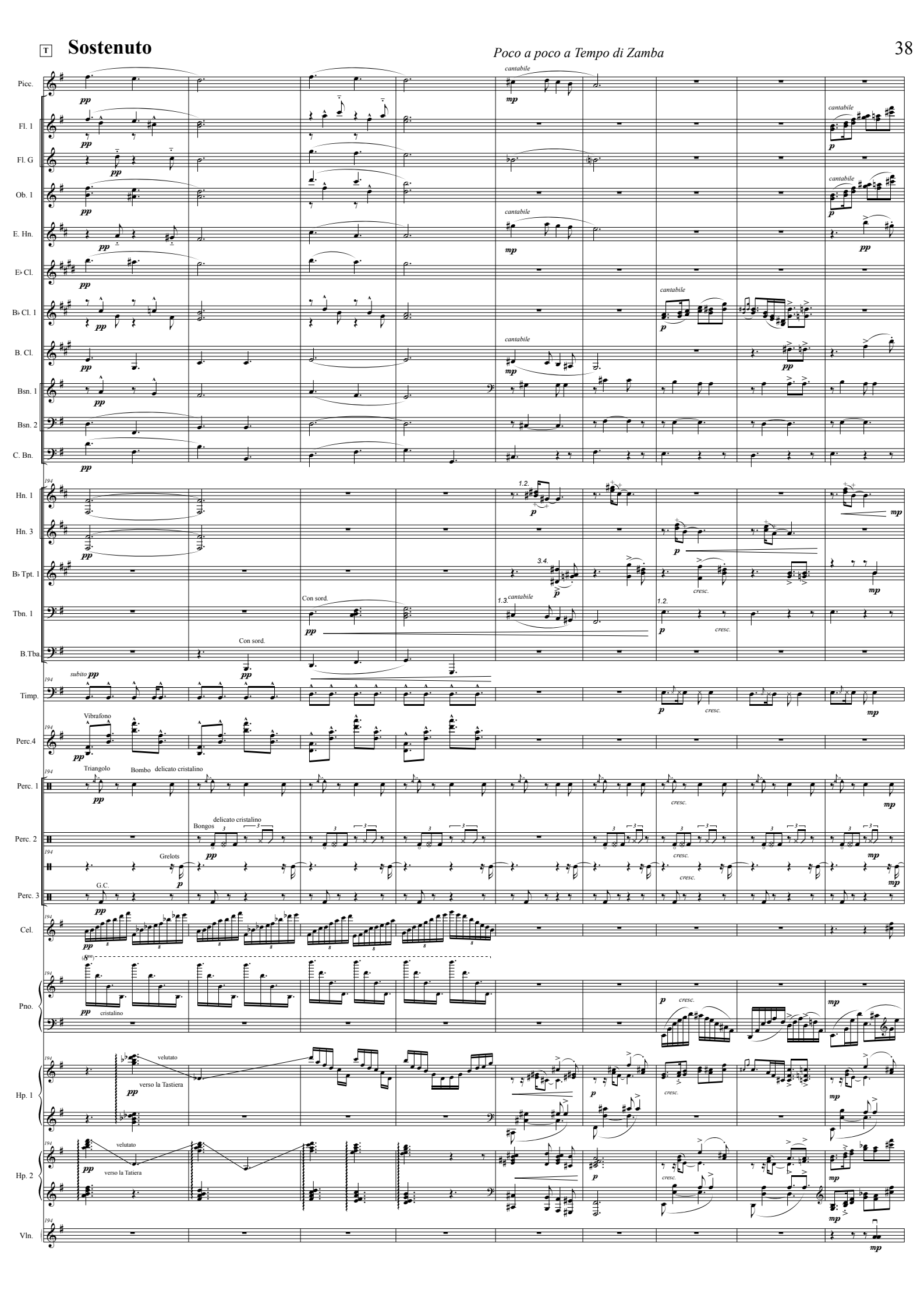
T
Sostenuto
Picc.
Fl. 1
Fl. G
Ob. 1
E. Hn.
E♭ Cl.
B♭ Cl. 1
B. Cl.
Bsn. 1
Bsn. 2
C. Bn.
Hn. 1
Hn. 3
B♭ Tpt. 1
Tbn. 1
B.Tba.
Timp.
Perc.4
Perc. 1
Perc. 2
Perc. 3
Cel.
Pno.
Hp. 1
Hp. 2
Vln. I
cantabile
Con sord.
subito pp
Vibrafono
Triangolo
Bombo
delicato cristalino
Bongos
Grelots
G.C.
cristalino
velutato
verso la Tastiera
verso la Tatiera
cresc.

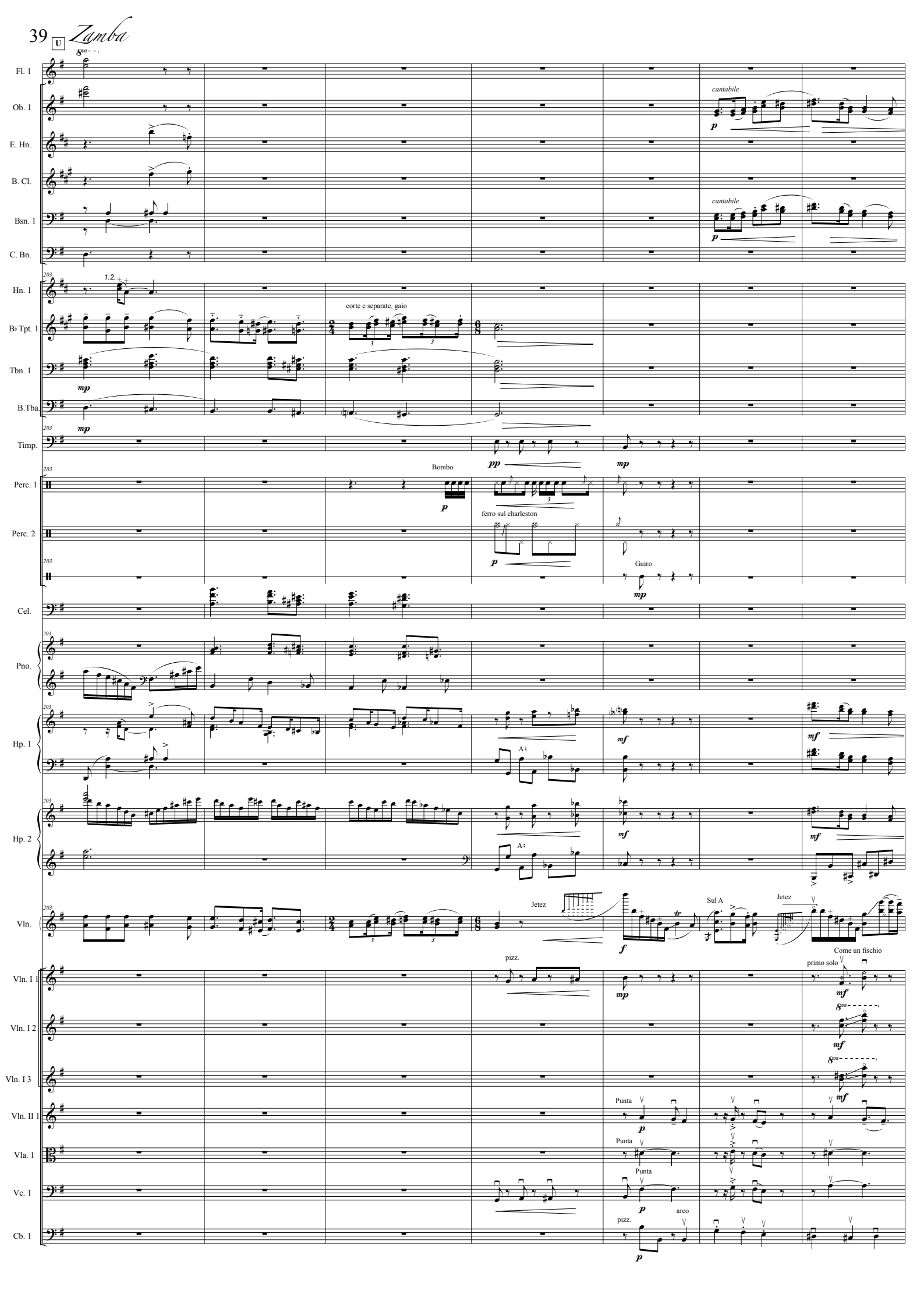
39
U
Zamba
Fl. 1
Ob. 1
cantabile
E. Hn.
B. Cl.
Bsn. 1
cantabile
C. Bn.
Hn. 1
1.2.
corte e separate, gaio
B♭ Tpt. 1
Tbn. 1
B.Tba.
Timp.
Bombo
Perc. 1
ferro sul charleston
Perc. 2
Guiro
Cel.
Pno.
Hp. 1
Hp. 2
Vln.
Jetez
Sul A
Jetez
Come un fischio
pizz.
primo solo
Vln. I 1
Vln. I 2
Vln. I 3
Vln. II 1
Punta
Vla. 1
Punta
Vc. 1
Punta
arco
pizz.
Cb. 1

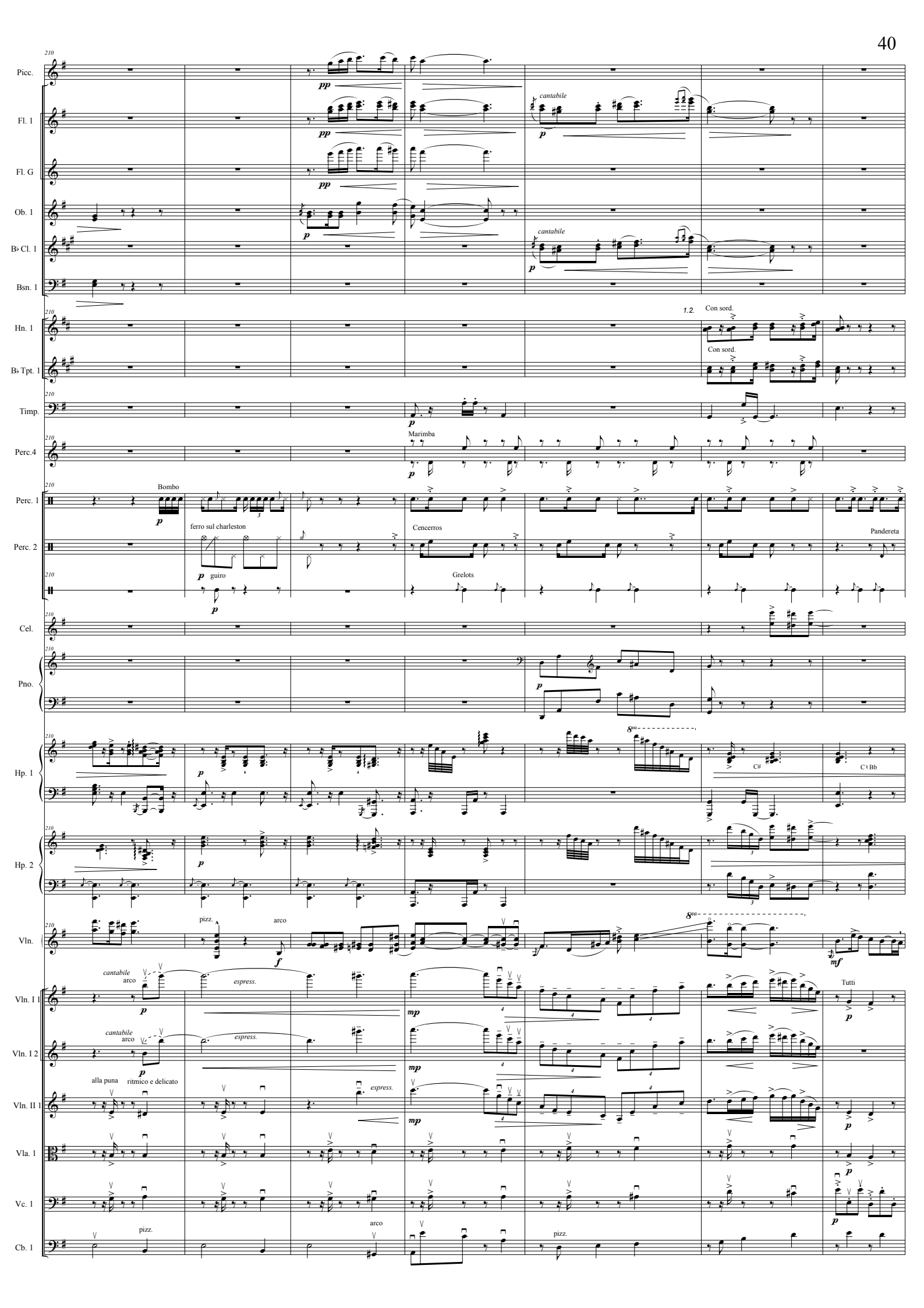
Picc.
Fl. 1
Fl. G
Ob. 1
B♭ Cl. 1
Bsn. 1
Hn. 1
B♭ Tpt. 1
Timp.
Perc.4
Perc. 1
Perc. 2
Cel.
Pno.
Hp. 1
Hp. 2
Vln.
Vln. I 1
Vln. I 2
Vln. II 1
Vla. 1
Vc. 1
Cb. 1
cantabile
1.2.
Con sord.
Marimba
Bombo
ferro sul charleston
guiro
Cencerros
Grelots
Pandereta
pizz.
arco
espress.
alla puna
ritmico e delicato
Tutti

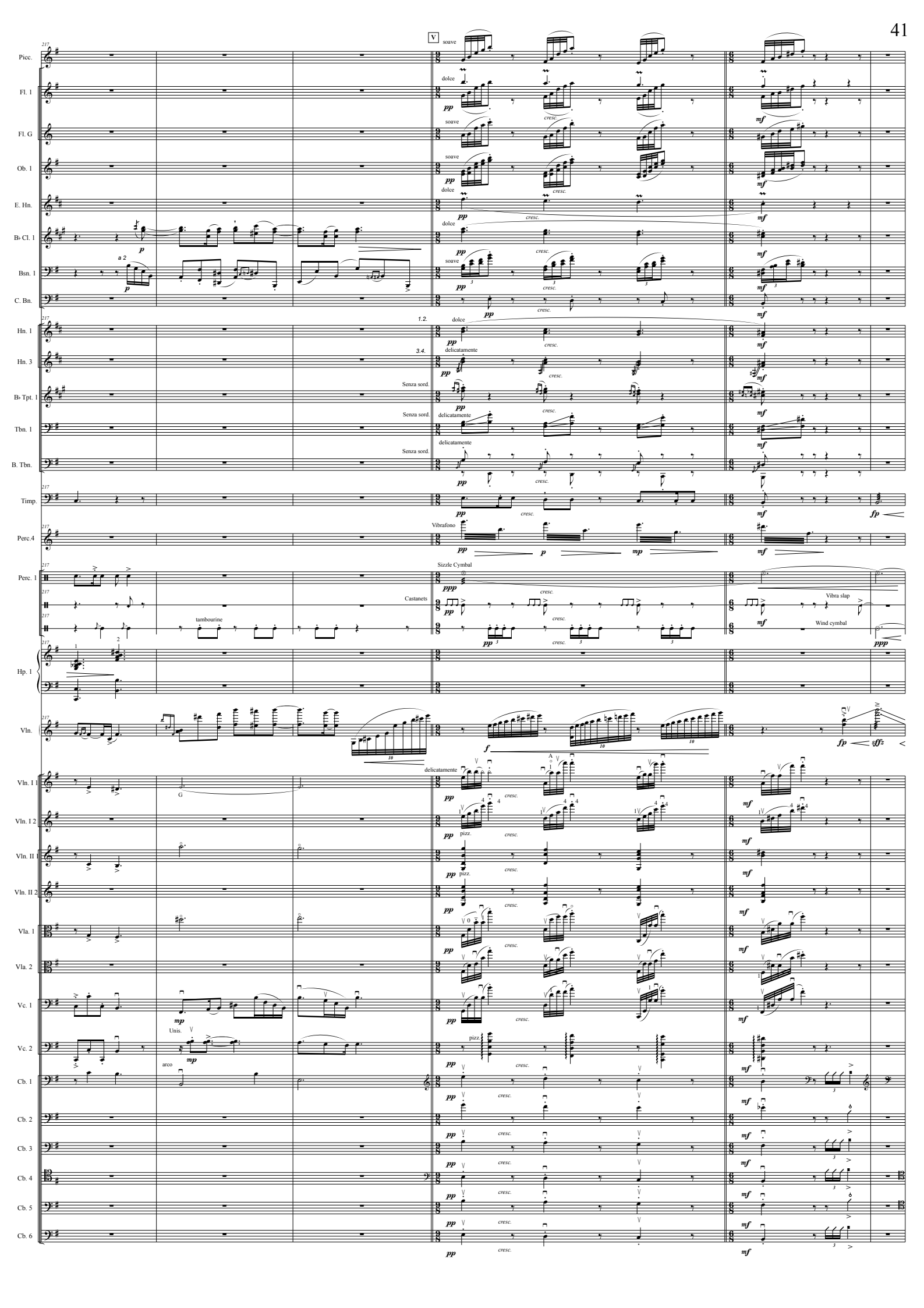
V
Picc.
Fl. 1
Fl. G
Ob. 1
E. Hn.
B♭ Cl. 1
Bsn. 1
C. Bn.
Hn. 1
Hn. 3
B♭ Tpt. 1
Tbn. 1
B. Tbn.
Timp.
Perc.4
Perc. 1
Hp. 1
Vln.
Vln. I 1
Vln. I 2
Vln. II 1
Vln. II 2
Vla. 1
Vla. 2
Vc. 1
Vc. 2
Cb. 1
Cb. 2
Cb. 3
Cb. 4
Cb. 5
Cb. 6
soave
dolce
a 2
1.2.
3.4.
delicatamente
Senza sord.
Vibrafono
Sizzle Cymbal
Castanets
tambourine
Vibra slap
Wind cymbal
pizz.
Unis.
arco
cresc.

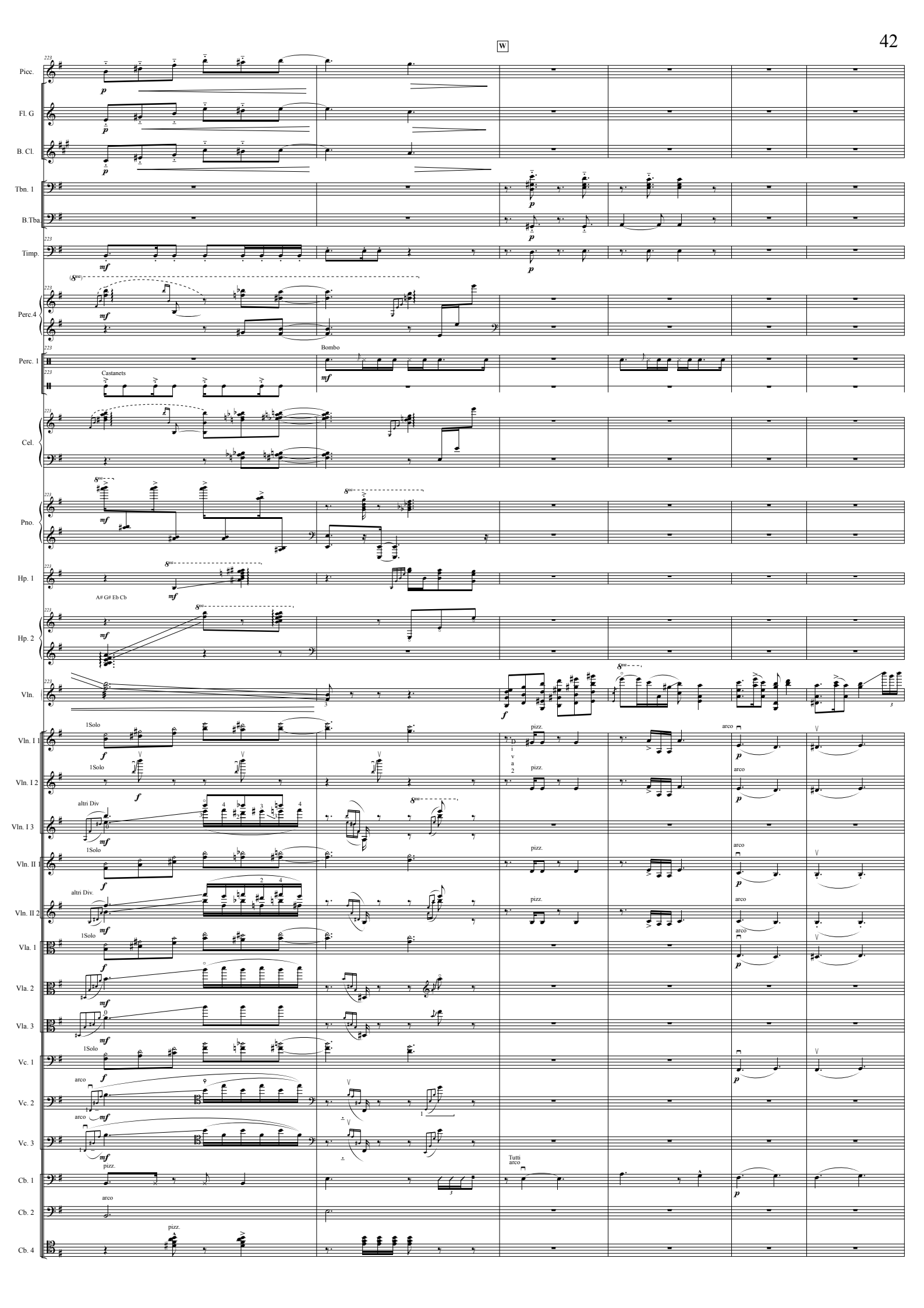
W
Picc.
Fl. G
B. Cl.
Tbn. 1
B.Tba.
Timp.
Perc.4
Perc. 1
Bombo
Castanets
Cel.
Pno.
Hp. 1
A# G# Eb Cb
Hp. 2
Vln.
Vln. I 1
1Solo
Vln. I 2
Vln. I 3
altri Div
Vln. II 1
Vln. II 2
altri Div.
Vla. 1
Vla. 2
Vla. 3
Vc. 1
Vc. 2
Vc. 3
Cb. 1
Cb. 2
Cb. 4
pizz.
arco
Tutti
Div
a
2

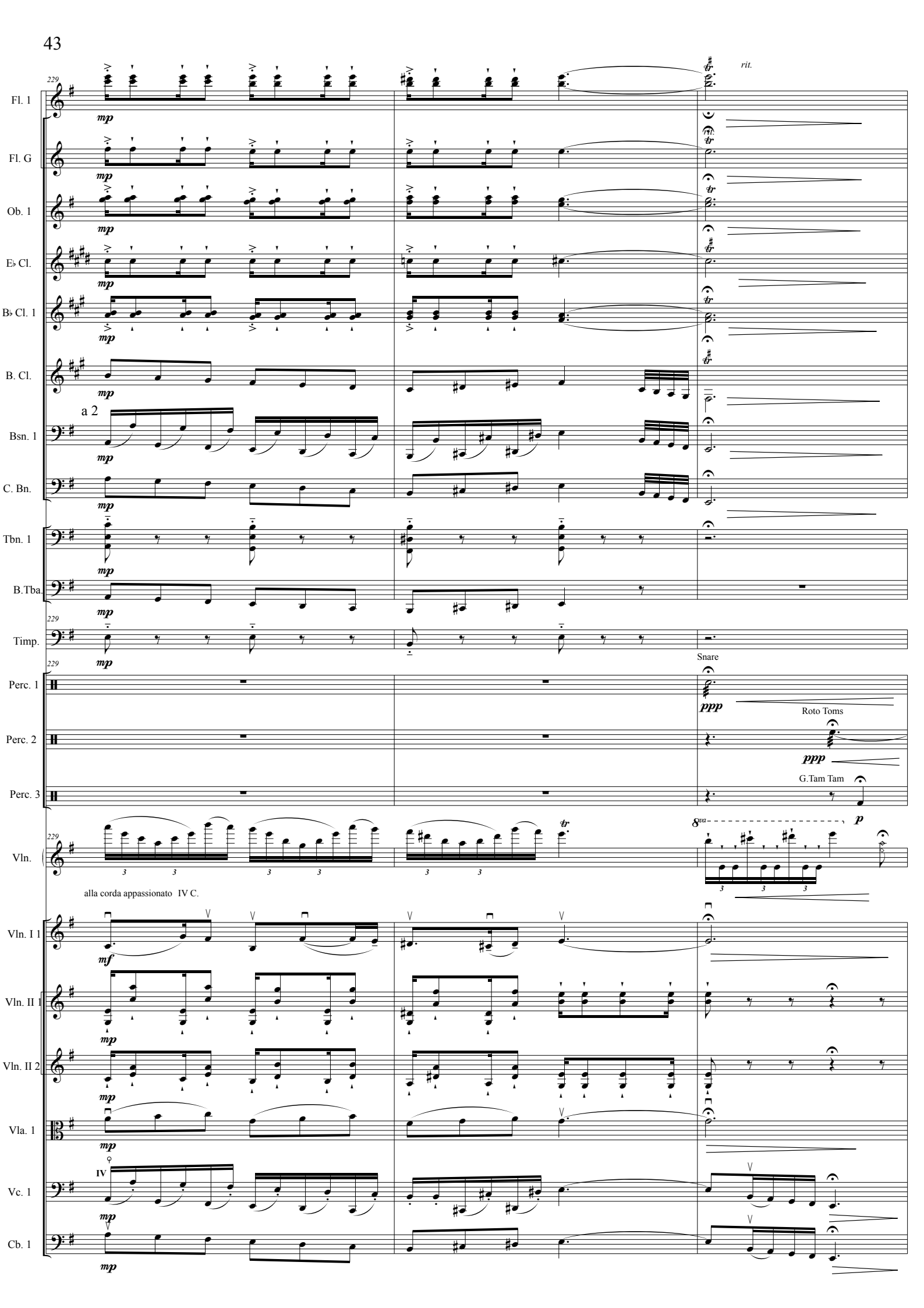
229
rit.
Fl. 1
Fl. G
Ob. 1
E♭ Cl.
B♭ Cl. 1
B. Cl.
a 2
Bsn. 1
C. Bn.
Tbn. 1
B.Tba.
Timp.
Snare
Perc. 1
Roto Toms
Perc. 2
G.Tam Tam
Perc. 3
Vln.
alla corda appassionato IV C.
Vln. I 1
Vln. II 1
Vln. II 2
Vla. 1
IV
Vc. 1
Cb. 1

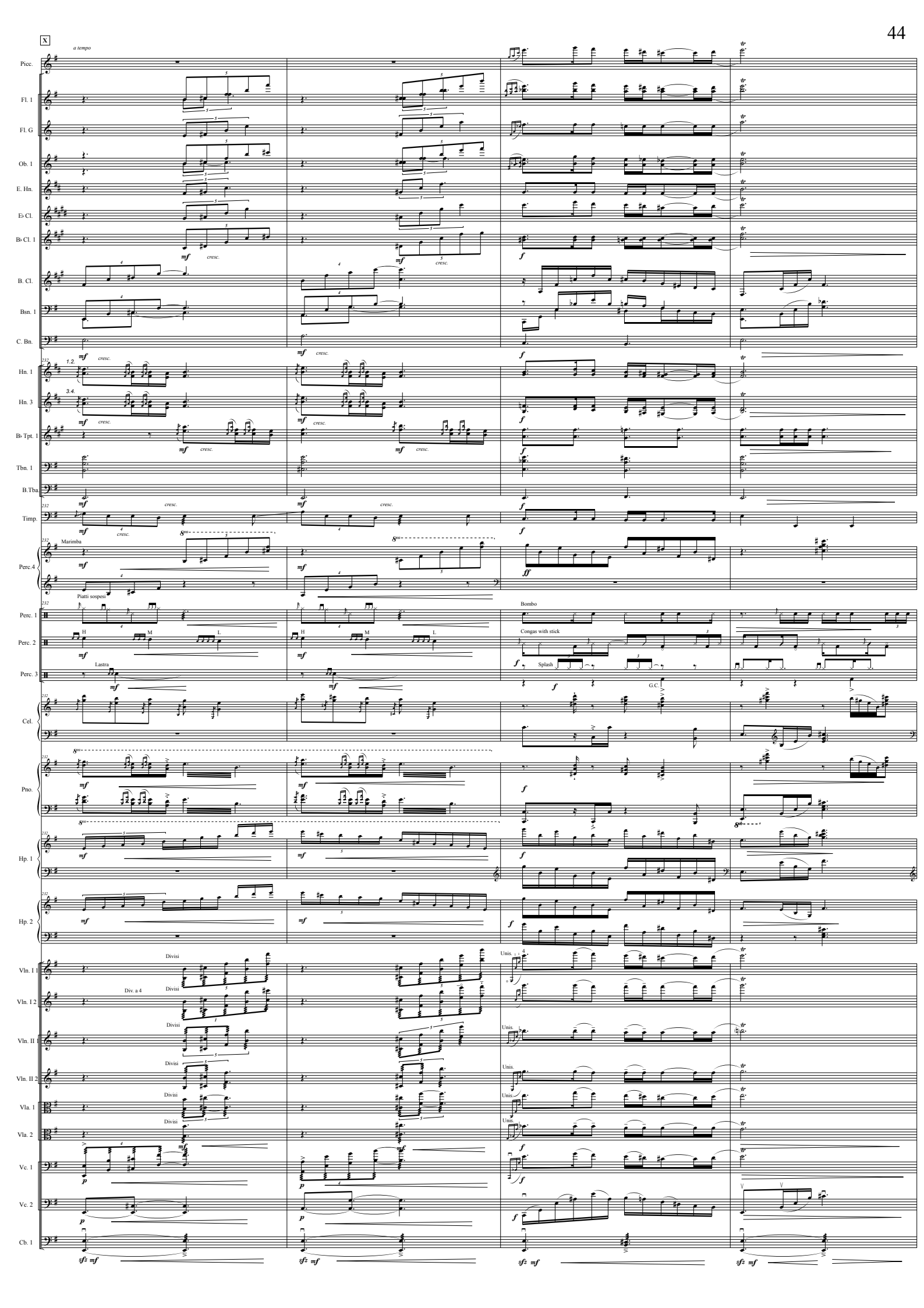
X
a tempo
Picc.
Fl. 1
Fl. G
Ob. 1
E. Hn.
E♭ Cl.
B♭ Cl. 1
B. Cl.
Bsn. 1
C. Bn.
Hn. 1
Hn. 3
B♭ Tpt. 1
Tbn. 1
B.Tba.
Timp.
Perc.4
Marimba
Perc. 1
Perc. 2
Perc. 3
Piatti sospesi
Lastra
Bombo
Congas with stick
Splash
G.C.
Cel.
Pno.
Hp. 1
Hp. 2
Vln. I 1
Vln. I 2
Vln. II 1
Vln. II 2
Vla. 1
Vla. 2
Vc. 1
Vc. 2
Cb. 1
Divisi
Div. a 4
Unis.
cresc.
mf
f
ff
p
sfz mf

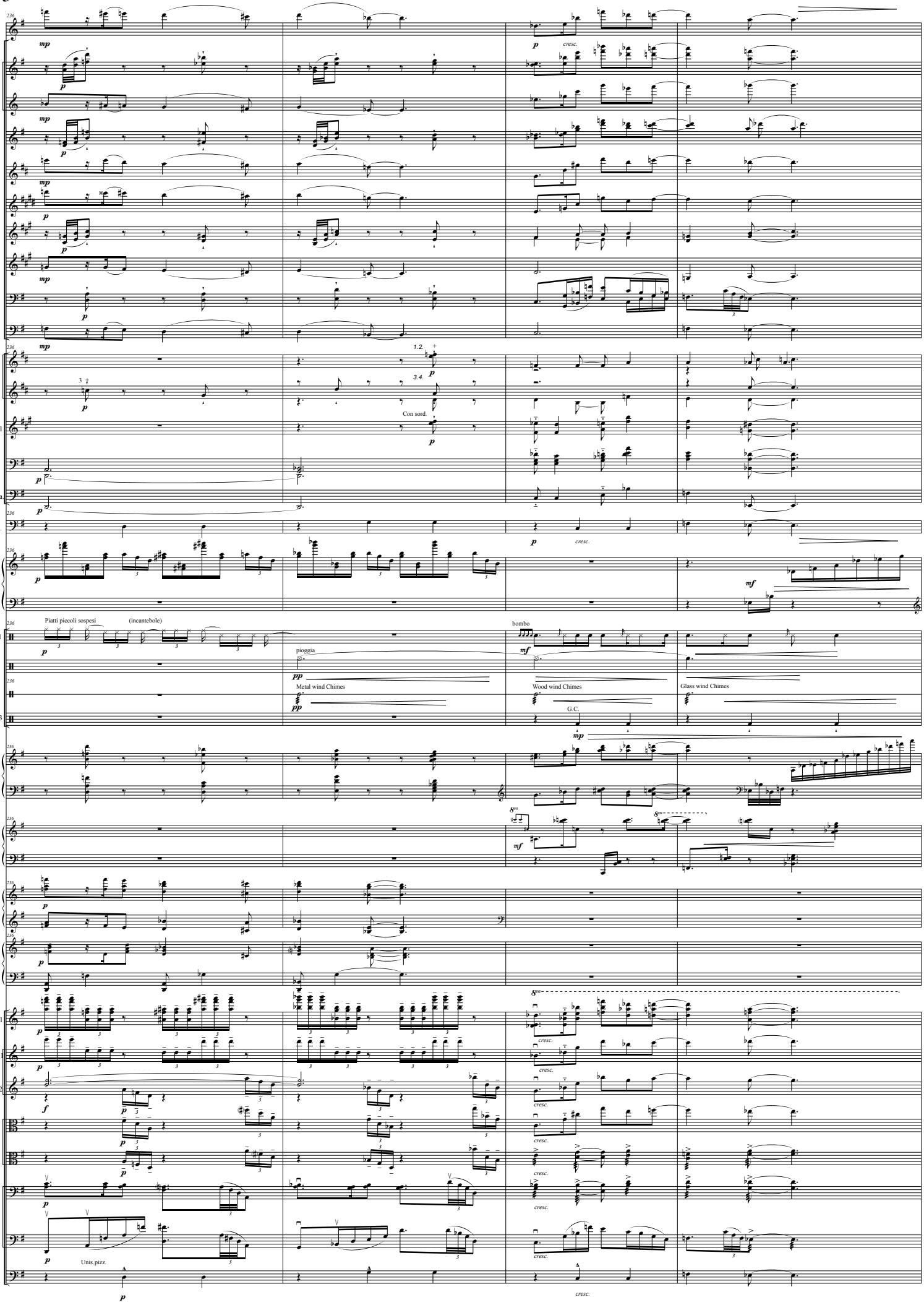
Picc.
Fl. 1
Fl. G
Ob. 1
E. Hn.
E♭ Cl.
B♭ Cl. 1
B. Cl.
Bsn. 1
C. Bn.
Hn. 1
Hn. 3
B♭ Tpt. 1
Tbn. 1
B.Tba.
Timp.
Perc.4
Perc. 1
Perc. 2
Perc. 3
Cel.
Pno.
Hp. 1
Hp. 2
Vln. I 1
Vln. II 1
Vln. II 2
Vla. 1
Vla. 2
Vc. 1
Vc. 2
Cb. 1
Con sord.
Piatti piccoli sospesi
(incantebole)
pioggia
bombo
Metal wind Chimes
Wood wind Chimes
Glass wind Chimes
G.C
Unis.pizz.
cresc.

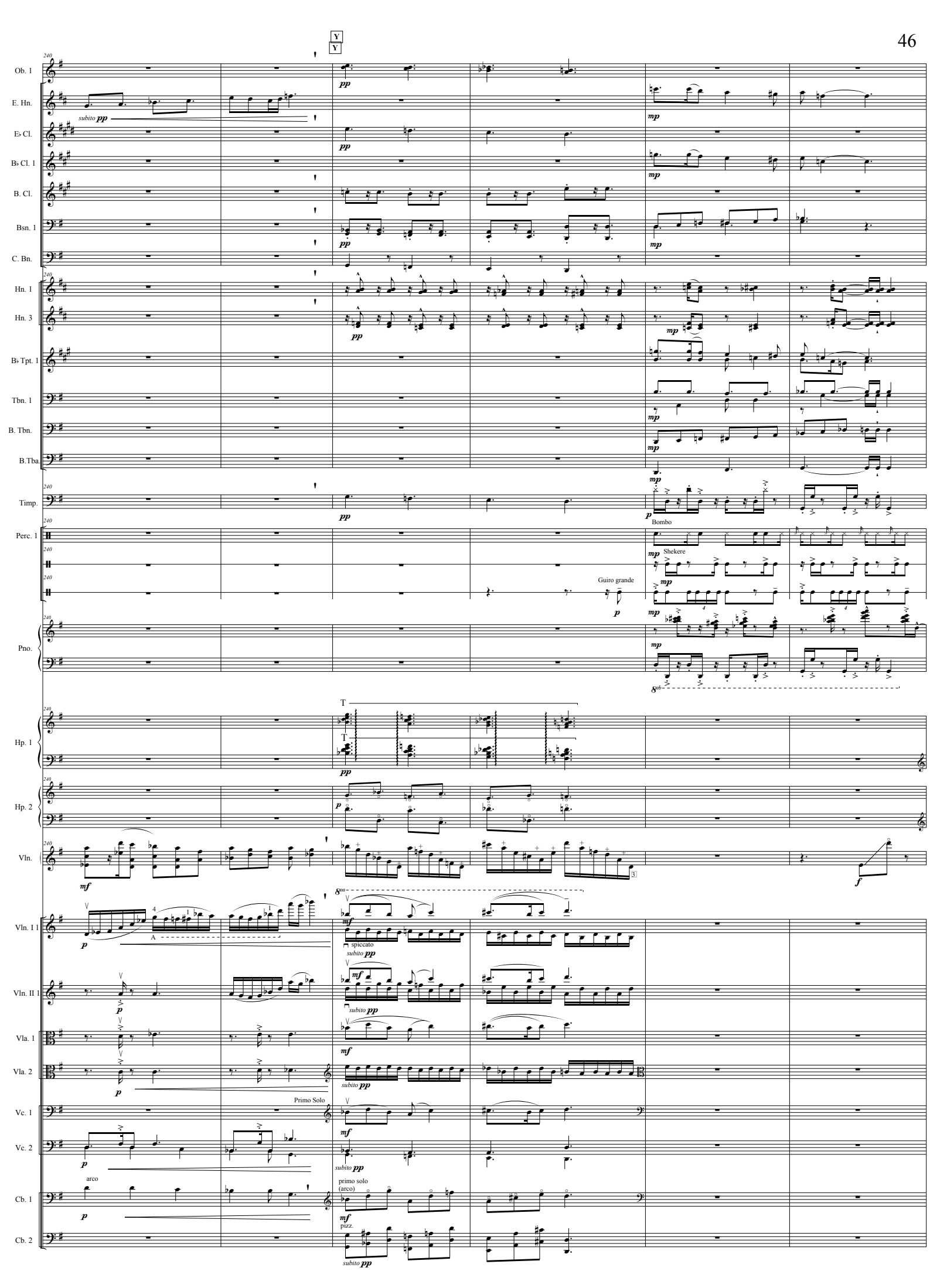
Y
Y
Ob. 1
E. Hn.
subito pp
E♭ Cl.
B♭ Cl. 1
B. Cl.
Bsn. 1
C. Bn.
Hn. 1
Hn. 3
B♭ Tpt. 1
Tbn. 1
B. Tbn.
B.Tba.
Timp.
Perc. 1
Bombo
Shekere
Guiro grande
Pno.
Hp. 1
Hp. 2
Vln.
Vln. I 1
spiccato
subito pp
Vln. II 1
Vla. 1
Vla. 2
Vc. 1
Primo Solo
Vc. 2
Cb. 1
arco
primo solo
(arco)
pizz.
Cb. 2

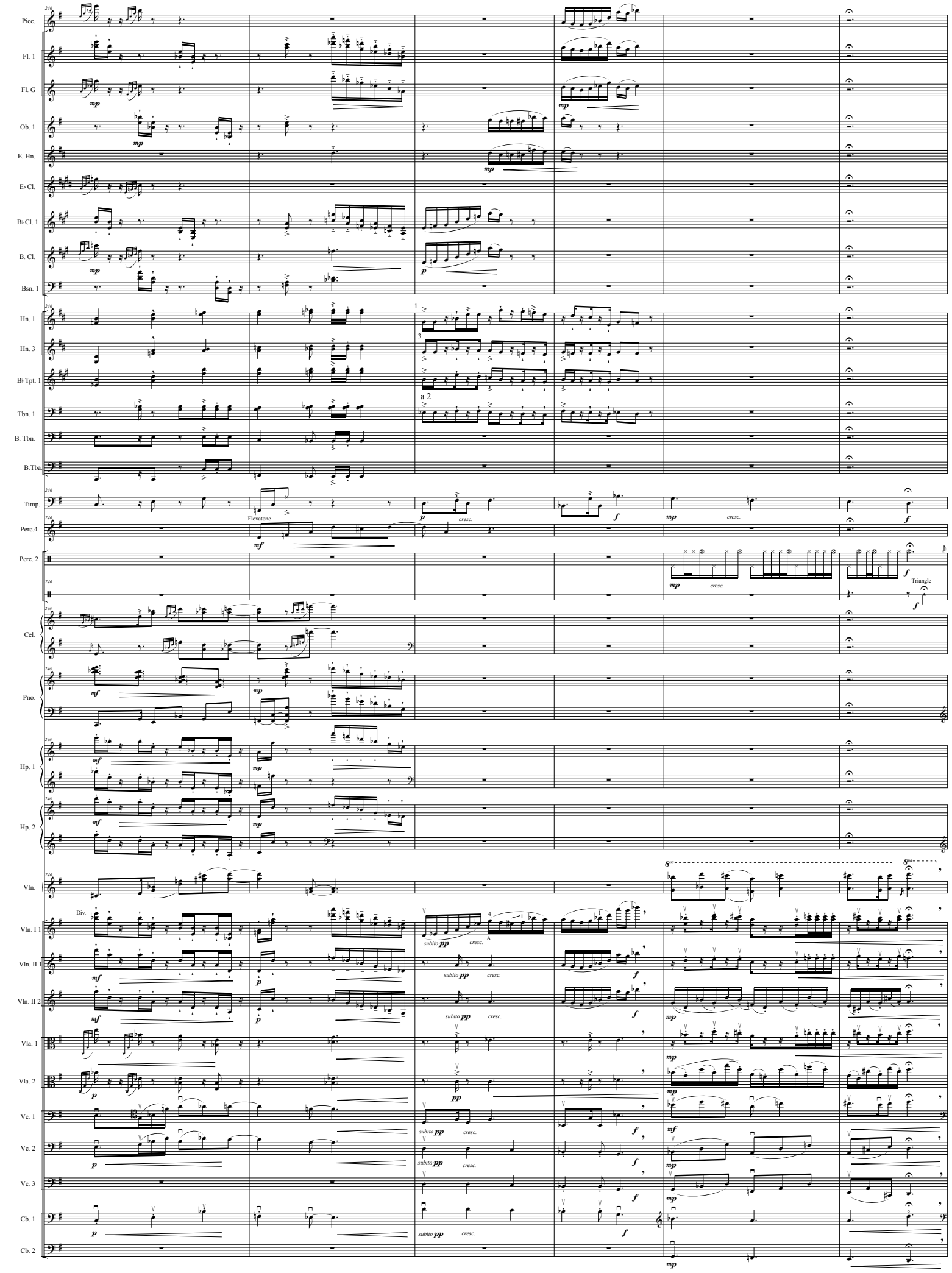
Picc.
Fl. 1
Fl. G
Ob. 1
E. Hn.
E♭ Cl.
B♭ Cl. 1
B. Cl.
Bsn. 1
Hn. 1
Hn. 3
B♭ Tpt. 1
Tbn. 1
B. Tbn.
B.Tba.
Timp.
Perc.4
Perc. 2
Cel.
Pno.
Hp. 1
Hp. 2
Vln.
Vln. I 1
Vln. II 1
Vln. II 2
Vla. 1
Vla. 2
Vc. 1
Vc. 2
Vc. 3
Cb. 1
Cb. 2
Flexatone
Triangle
a 2
Div.
cresc.
subito pp

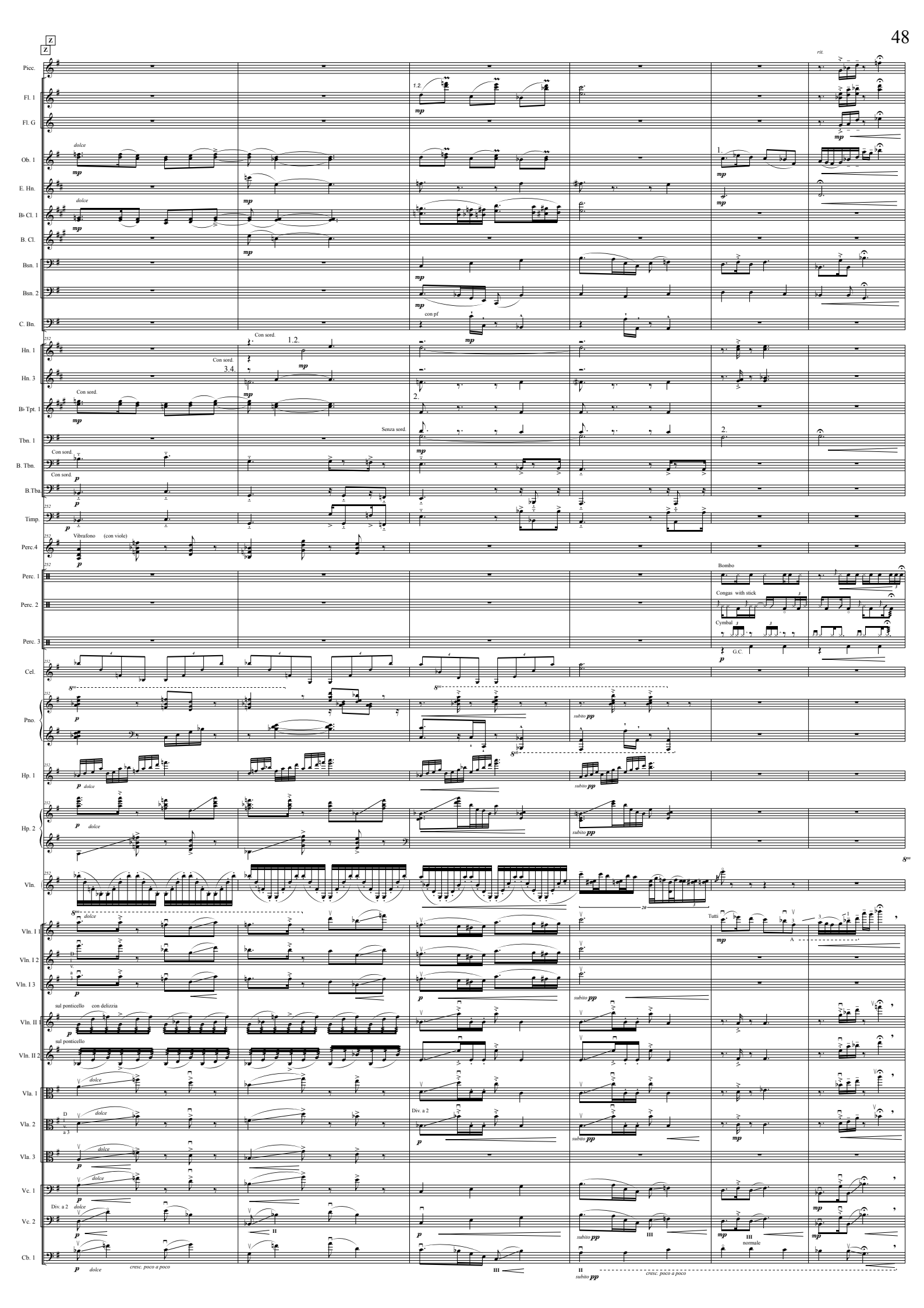
Z
Z
rit.
Picc.
Fl. 1
Fl. G
Ob. 1
E. Hn.
B♭ Cl. 1
B. Cl.
Bsn. 1
Bsn. 2
C. Bn.
Hn. 1
Hn. 3
B♭ Tpt. 1
Tbn. 1
B. Tbn.
B.Tba.
Timp.
Perc.4
Perc. 1
Perc. 2
Perc. 3
Cel.
Pno.
Hp. 1
Hp. 2
Vln.
Vln. I 1
Vln. I 2
Vln. I 3
Vln. II 1
Vln. II 2
Vla. 1
Vla. 2
Vla. 3
Vc. 1
Vc. 2
Cb. 1
dolce
mp
1.2.
con pf
Con sord.
3.4.
2.
Senza sord.
p
Vibrafono (con viole)
Bombo
Congas with stick
Cymbal
G.C.
subito pp
sul ponticello con delizzia
sul ponticello
Div. a 2
cresc. poco a poco
Tutti
normale

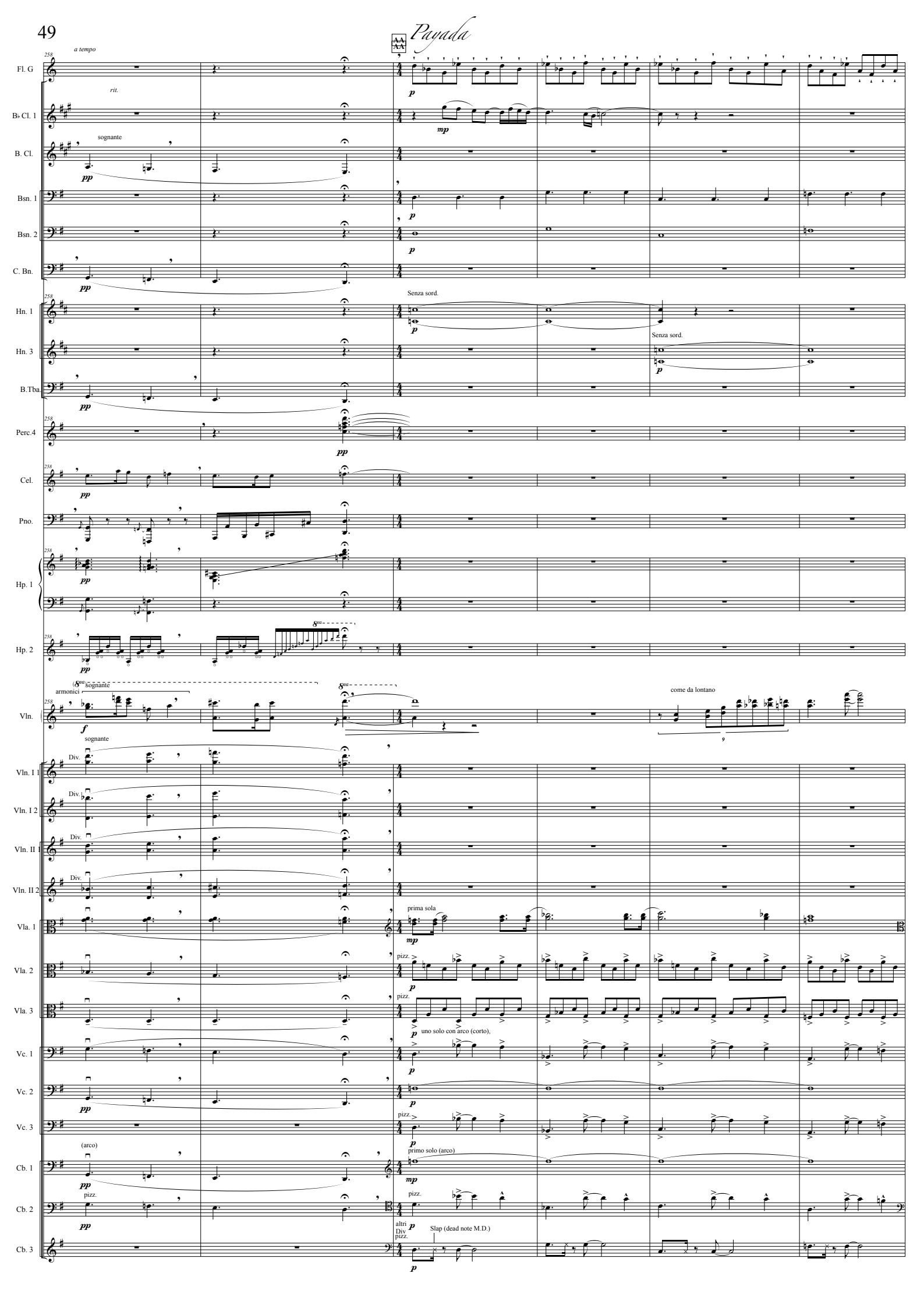
Payada
a tempo
rit.
Fl. G
B♭ Cl. 1
B. Cl.
Bsn. 1
Bsn. 2
C. Bn.
Hn. 1
Hn. 3
B.Tba.
Perc.4
Cel.
Pno.
Hp. 1
Hp. 2
Vln. I
Vln. I 1
Vln. I 2
Vln. II 1
Vln. II 2
Vla. 1
Vla. 2
Vla. 3
Vc. 1
Vc. 2
Vc. 3
Cb. 1
Cb. 2
Cb. 3
sognante
Senza sord.
armonici
come da lontano
Div.
prima sola
pizz.
uno solo con arco (corto),
(arco)
primo solo (arco)
altri Div pizz.
Slap (dead note M.D.)

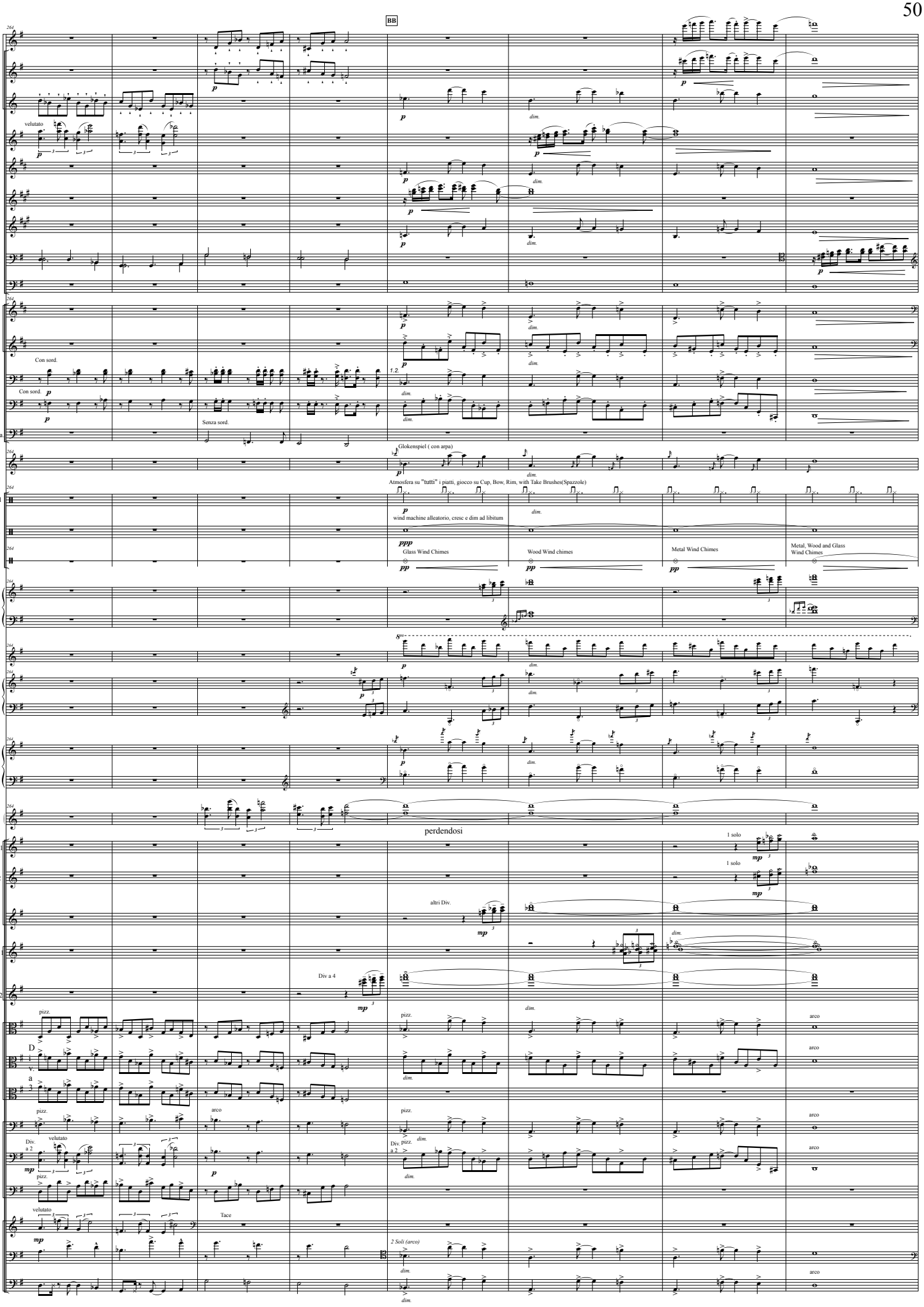
BB
Fl. 1
Fl. 2
Fl. G
Ob. 1
E. Hn.
B♭ Cl. 1
B. Cl.
Bsn. 1
C. Bn.
Hn. 1
Hn. 3
Tbn. 1
B. Tbn.
B.Tba.
Perc.4
Perc. 1
Perc. 2
Cel.
Pno.
Hp. 1
Hp. 2
Vln.
Vln. I 1
Vln. I 2
Vln. I 3
Vln. II
Vln. II 2
Vla. 1
Vla. 2
Vla. 3
Vc. 1
Vc. 2
Vc. 3
Cb. 1
Cb. 2
Cb. 3
velutato
Con sord.
Senza sord.
1.2.
Glokenspiel (con arpa)
Atmosfera su "tutti" i piatti, giocco su Cup, Bow, Rim, with Take Brushes(Spazzole)
wind machine alleatorio, cresc e dim ad libitum
Glass Wind Chimes
Wood Wind chimes
Metal Wind Chimes
Metal, Wood and Glass Wind Chimes
perdendosi
1 solo
altri Div.
Div a 4
pizz.
arco
Div. a 2
Tace
2 Soli (arco)

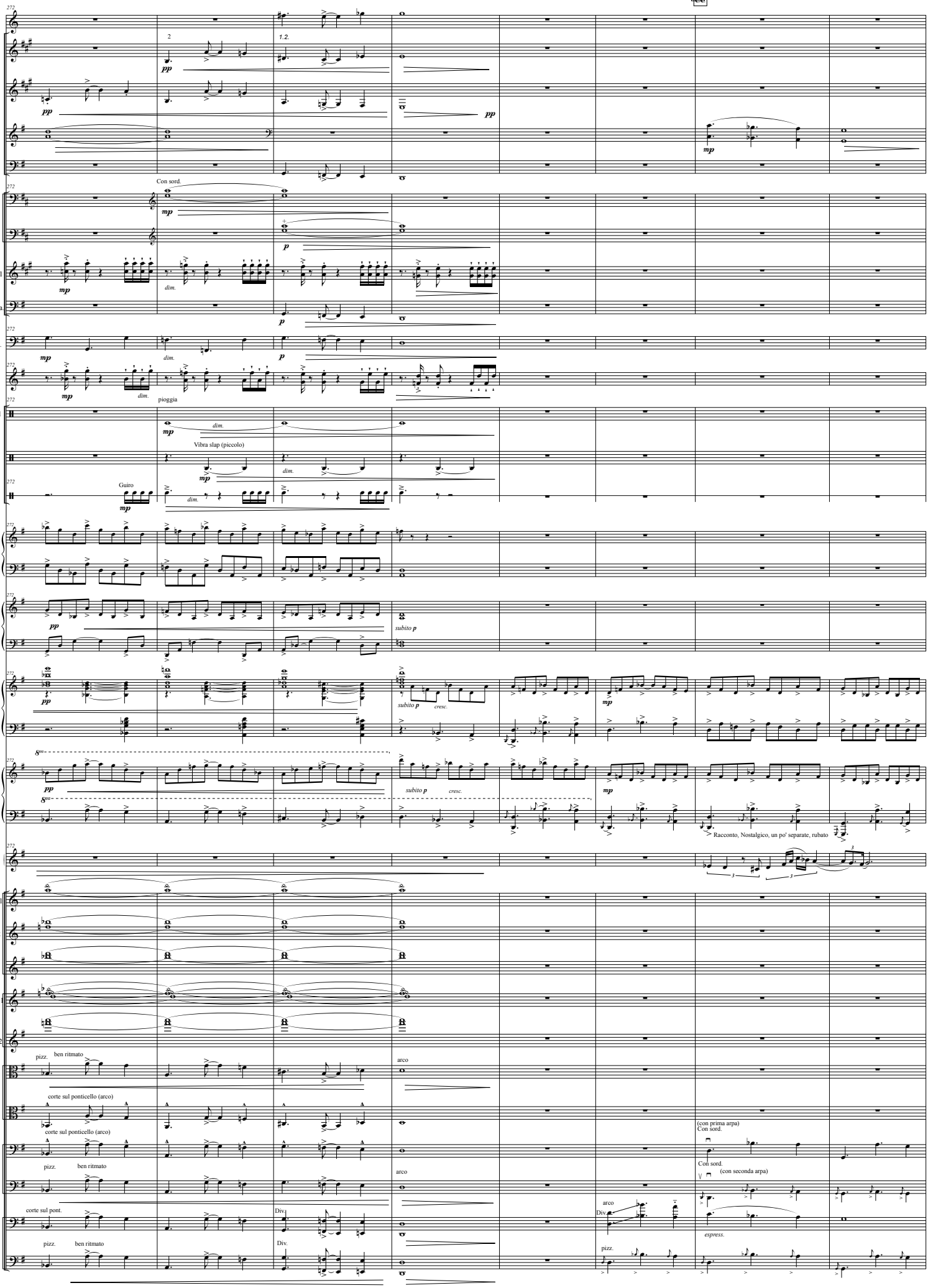
Fl. G
B♭ Cl. 2
B. Cl.
Bsn. 1
C. Bn.
Hn. 1
Hn. 3
B♭ Tpt. 1
B.Tba.
Timp.
Perc.4
Perc. 1
Perc. 2
Cel.
Pno.
Hp. 1
Hp. 2
Vln.
Vln. I 1
Vln. I 2
Vln. I 3
Vln. II 1
Vln. II 2
Vla. 1
Vla. 2
Vc. 1
Vc. 2
Cb. 1
Cb. 2
Con sord.
pioggia
Vibra slap (piccolo)
Guiro
Racconto, Nostalgico, un po' separate, rubato
pizz.
ben ritmato
corte sul ponticello (arco)
arco
corte sul pont.
Div.
(con prima arpa)
Con sord.
(con seconda arpa)
espress.

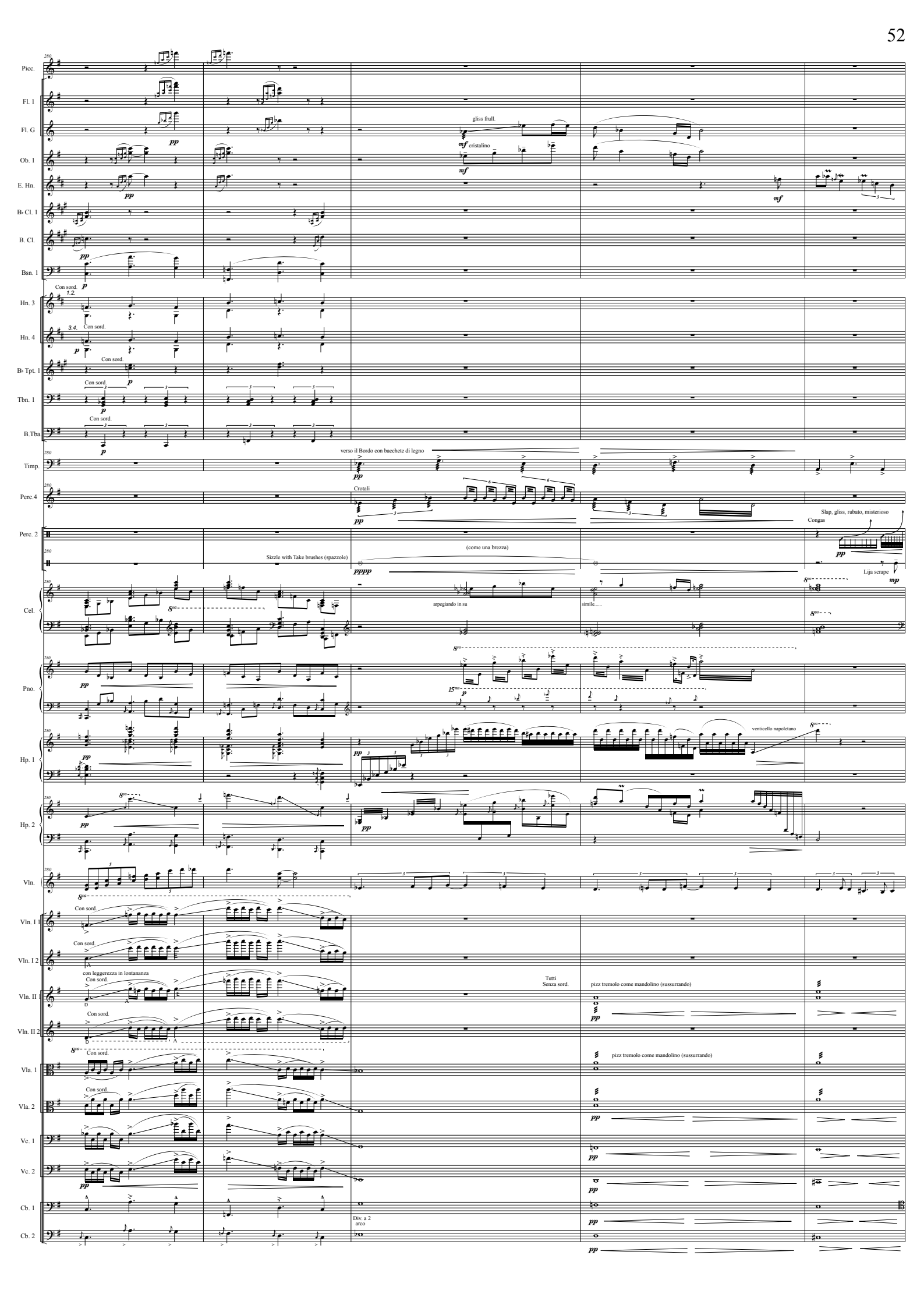
Picc.
Fl. 1
Fl. G
gliss frull.
cristalino
Ob. 1
E. Hn.
B♭ Cl. 1
B. Cl.
Bsn. 1
Con sord.
Hn. 3
Hn. 4
B♭ Tpt. 1
Tbn. 1
B.Tba.
Timp.
verso il Bordo con bacchete di legno
Perc.4
Crotali
Perc. 2
Congas
Slap, gliss, rubato, misterioso
Sizzle with Take brushes (spazzole)
(come una brezza)
Lija scrape
Cel.
arpeggiando in su
simile.....
Pno.
Hp. 1
venticello napoletano
Hp. 2
Vln.
Vln. I 1
Vln. I 2
con leggerezza in lontananza
Vln. II 1
Vln. II 2
Tutti
Senza sord.
pizz tremolo come mandolino (sussurrando)
Vla. 1
Vla. 2
Vc. 1
Vc. 2
Cb. 1
Cb. 2
Div. a 2
arco

DD DD

Fl. 1
Fl. 2
Fl. G
E. Hn.
B♭ Cl. 1
Hn. 1
Hn. 2
Hn. 3
Hn. 4
B♭ Tpt. 1
Timp.
Perc.4
Perc. 1
Perc. 2
Cel.
Pno.
Hp. 1
Hp. 2
Vln.
Vln. I 1
Vln. I 2
Vln. II 1
Vla. 1
Vla. 2
Vc. 1
Vc. 2
Cb. 1
Cb. 2

mf
p
pp
dolce
Mute
mp
Con sord.
Ferro sui piatti (scrape)
Splash con mano
dim.
PF guida
4 soli Div
Senza sord.
pizz.
arco
togliere la sordina intercalandosi

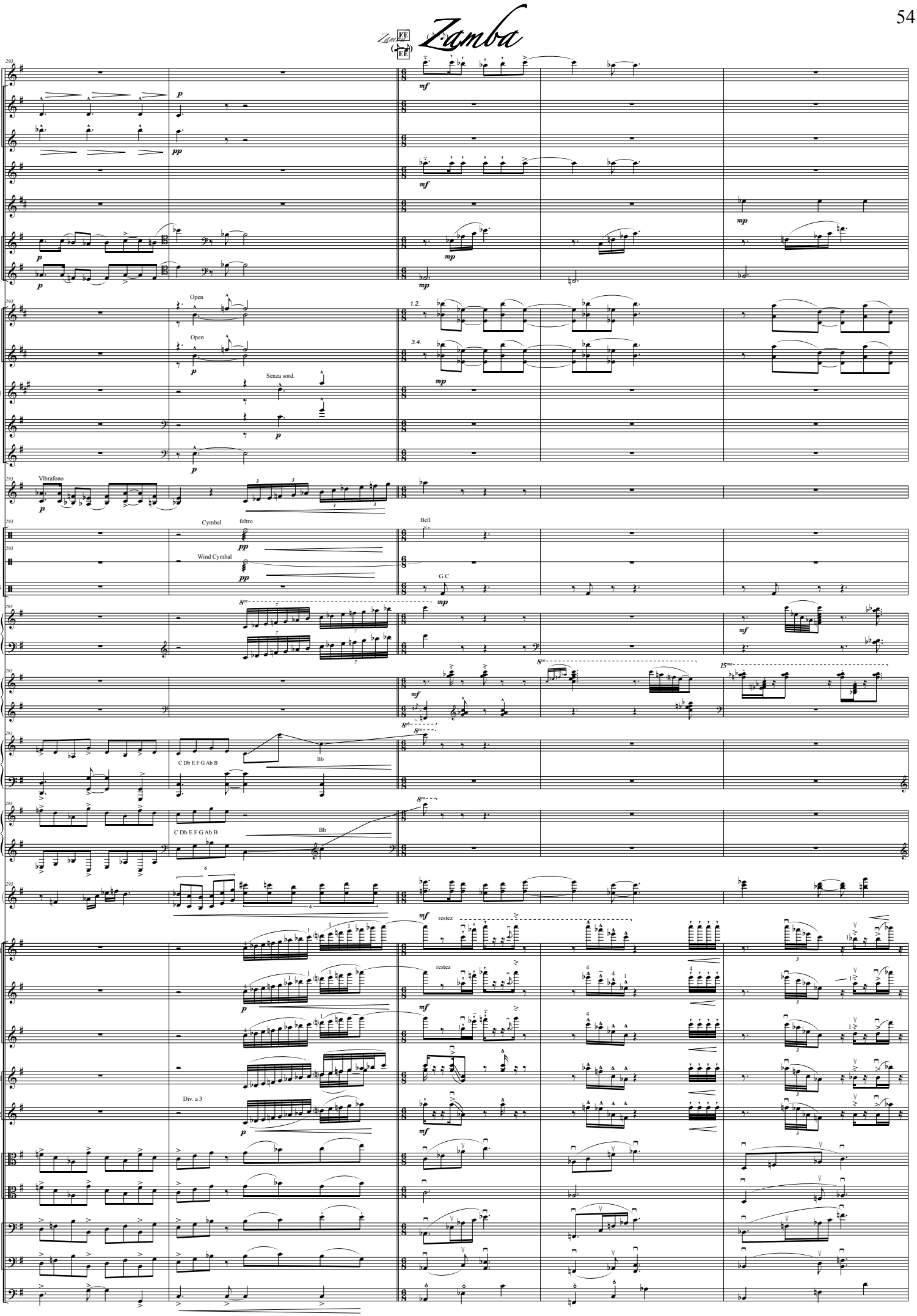
Zamba
Fl. 1
Fl. 2
Fl. G
Ob. 2
E. Hn.
Bsn. 1
Bsn. 2
Hn. 1
Hn. 3
B♭ Tpt. 1
Tbn. 1
B. Tbn.
Perc.4
Perc. 1
Perc. 3
Cel.
Pno.
Hp. 1
Hp. 2
Vln.
Vln. I 1
Vln. I 2
Vln. I 3
Vln. II 1
Vln. II 2
Vla. 1
Vla. 2
Vc. 1
Vc. 2
Cb. 1
Open
Senza sord.
Vibrafono
Cymbal
feltro
Wind Cymbal
Bell
G.C.
C Db E F G Ab B
Bb
restez
Div. a 3

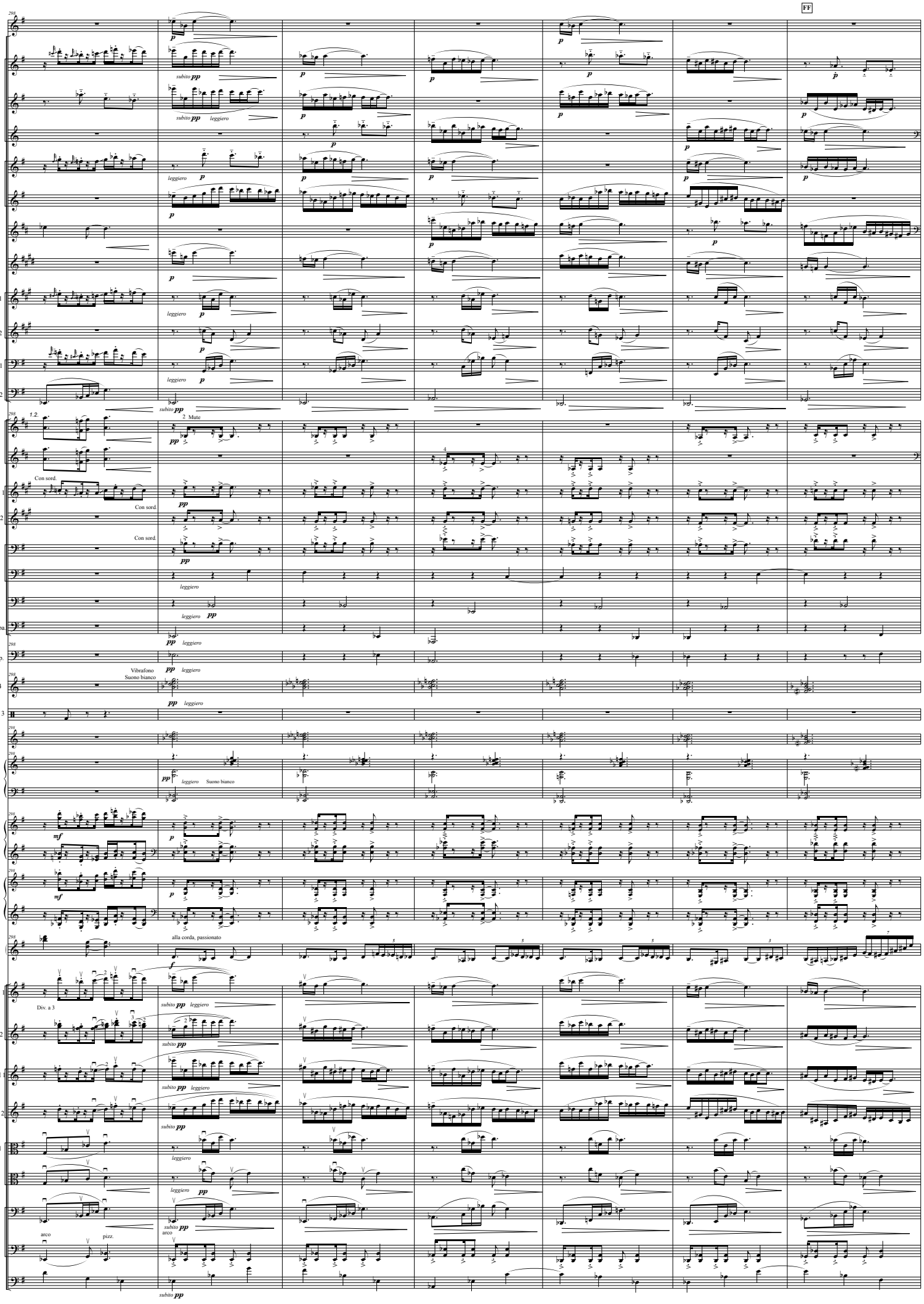
FF
Picc.
Fl. 1
Fl. 2
Fl. G
Ob. 1
Ob. 2
E. Hn.
E♭ Cl.
B♭ Cl. 1
B♭ Cl. 2
Bsn. 1
Bsn. 2
Hn. 1
Hn. 3
B♭ Tpt. 1
B♭ Tpt. 2
Tbn. 1
Tbn. 2
B. Tbn.
B. Tba.
Timp.
Perc. 4
Perc. 3
Cel.
Pno.
Hp. 1
Hp. 2
Vln.
Vln. I 1
Vln. I 2
Vln. II 1
Vln. II 2
Vla. 1
Vla. 2
Vc. 1
Vc. 2
Cb. 1
subito pp
leggiero
Mute
Con sord.
Vibrafono
Suono bianco
alla corda, passionato
Div. a 3
arco
pizz.

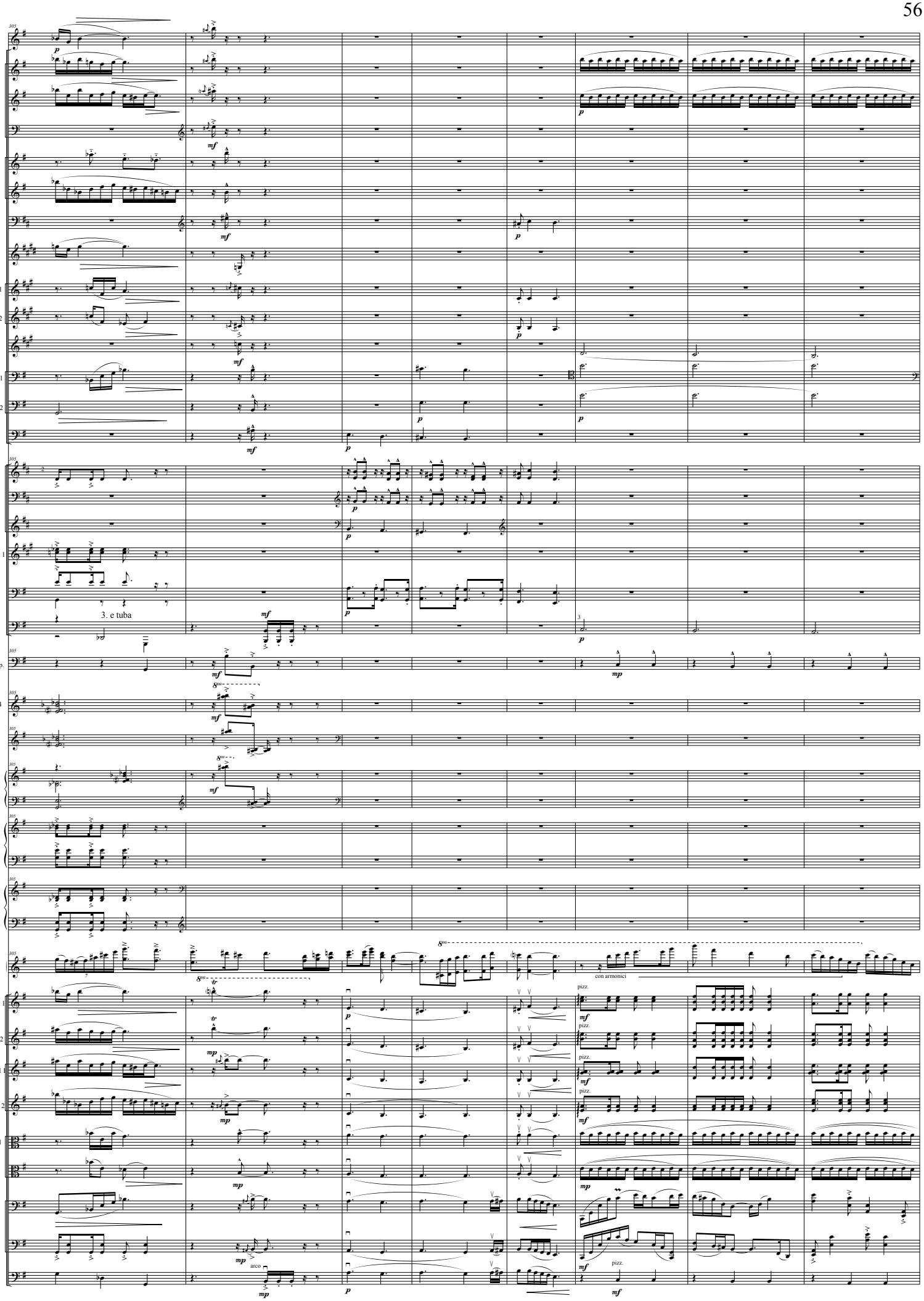
Picc.
Fl. 1
Fl. 2
Fl. G
Ob. 1
Ob. 2
E. Hn.
E♭ Cl.
B♭ Cl. 1
B♭ Cl. 2
B. Cl.
Bsn. 1
Bsn. 2
C. Bn.
Hn. 1
Hn. 3
Hn. 4
B♭ Tpt. 1
Tbn. 1
3. e tuba
B. Tbn.
Timp.
Perc.4
Cel.
Pno.
Hp. 1
Hp. 2
Vln.
con armonici
Vln. I 1
Vln. I 2
Vln. II 1
Vln. II 2
Vla. 1
Vla. 2
Vc. 1
Vc. 2
arco
Cb. 1
pizz.

Aires Gauchescas

GG Più Tenuto

Fl. 1
Fl. 2
Fl. G
Ob. 1
E. Hn.
B♭ Cl. 1
B♭ Cl. 2
B. Cl.
Bsn. 1
Bsn. 2
Hn. 1
Hn. 2
Hn. 3
Hn. 4
B♭ Tpt. 1
Tbn. 1
Tbn. 2
B. Tbn.
B.Tba.
Timp.
Hp. 1
Hp. 2
Vln.
Vln. I 1
Vln. I 2
Vln. II 1
Vln. II 2
Vla. 1
Vla. 2
Vc. 1
Vc. 2
Cb. 1
Cb. 2

Più tenuto
1.
subito pp
arco
con aria nel arco
espress.
2 soli
pizz.
arco altri con aria nel arco

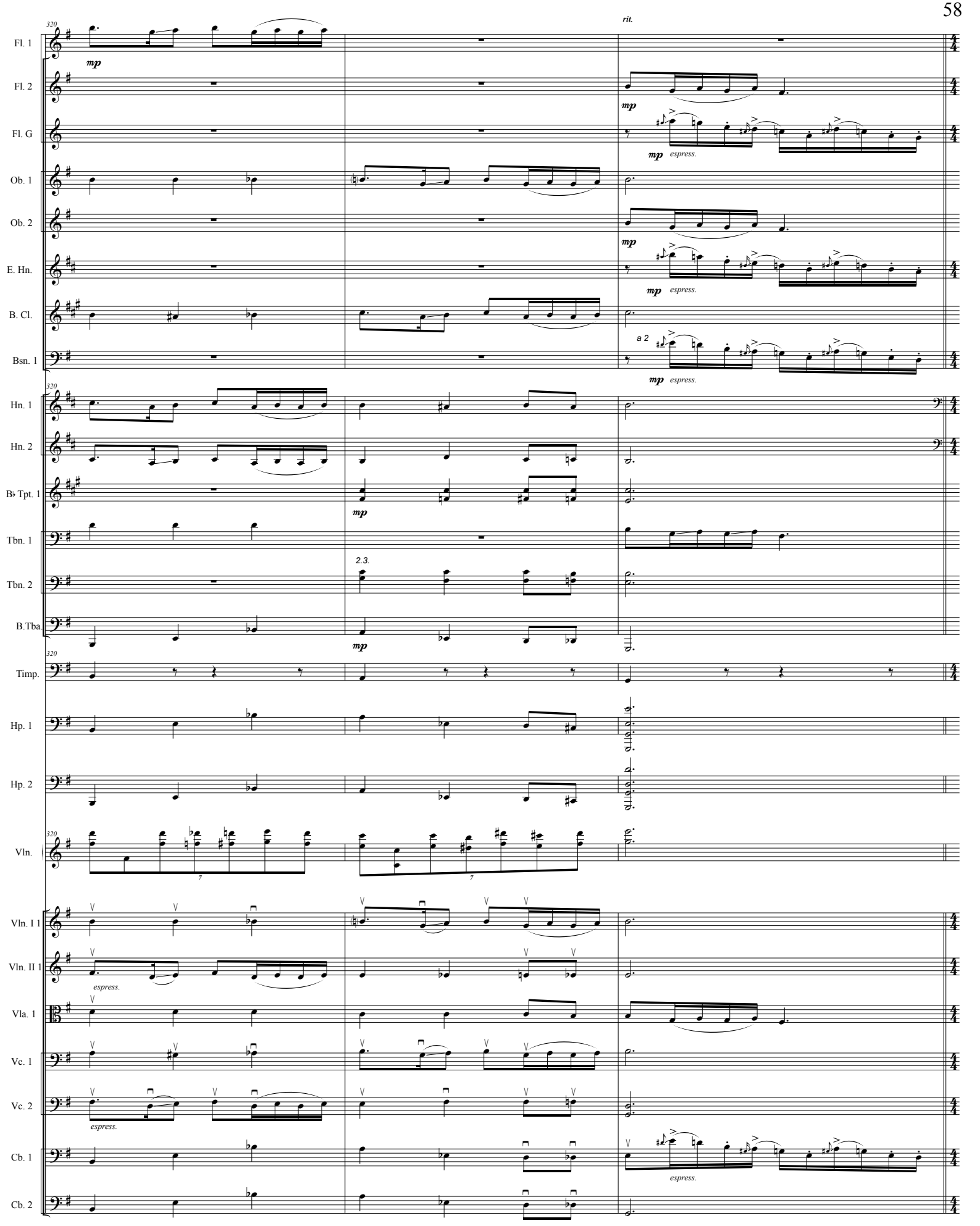
320
rit.
Fl. 1
mp
Fl. 2
mp
Fl. G
mp espress.
Ob. 1
Ob. 2
mp
E. Hn.
mp espress.
B. Cl.
Bsn. 1
a 2
mp espress.
Hn. 1
Hn. 2
B♭ Tpt. 1
mp
Tbn. 1
Tbn. 2
2.3.
B.Tba.
mp
Timp.
Hp. 1
Hp. 2
Vln.
7
Vln. I 1
Vln. II 1
espress.
Vla. 1
Vc. 1
Vc. 2
espress.
Cb. 1
espress.
Cb. 2

Culto (grave)

HH

Picc.

Fl. 1

staccato come il vento
ad libitum accell.

con soffio rumoroso

Fl. 2

frullato, con rumore, rubato

Fl. G

E. Hn.

B♭ Cl. 1

B♭ Cl. 2

a 2

Bsn. 1

323

Hn. 1

Hn. 2

Hn. 3

Hn. 4

Timp.

cresc e dim ad libitum

Gliss. delicatamente

Perc.4

vibrafono

Crotali

vibrafono

vibrafono

Perc. 1

Pioggia

Flexatone

Toms

Pioggia

Piccolo Tam Tam

G.Tam-Tam

Sizzle cymbal
with

china cymbal

Lastra

Perc. 3

Gong

Cel.

Pno.

Vln. I 1

Vln. II 1

Div.

Vla. 1

Vc. 1

Unis.

Vc. 2

Cb. 1

senza arcale, liberi

Cb. 2

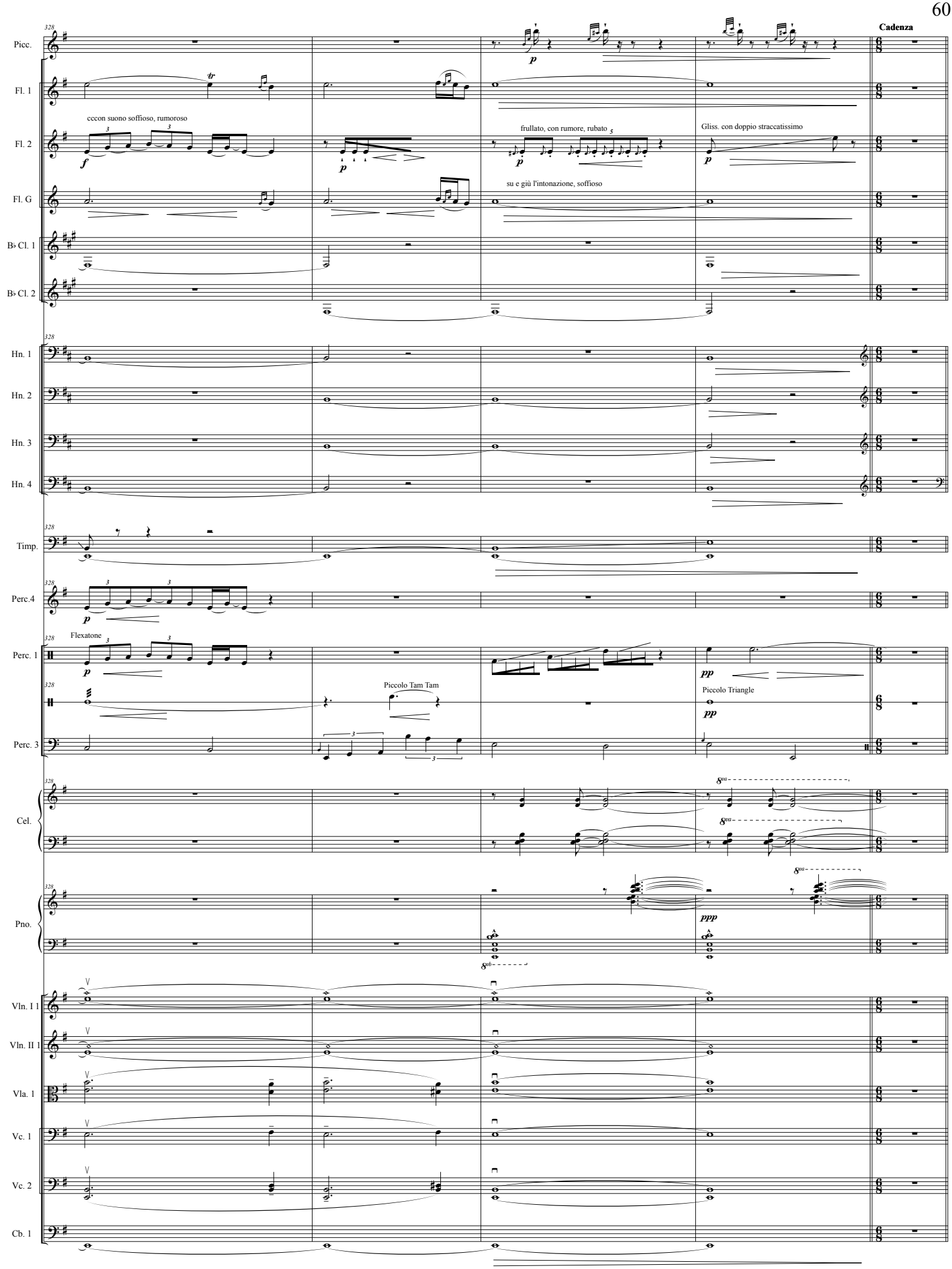
Cadenza
Picc.
Fl. 1
Fl. 2
cccon suono soffioso, rumoroso
frullato, con rumore, rubato
Gliss. con doppio straccatissimo
Fl. G
su e giù l'intonazione, soffioso
B♭ Cl. 1
B♭ Cl. 2
Hn. 1
Hn. 2
Hn. 3
Hn. 4
Timp.
Perc.4
Perc. 1
Flexatone
Perc. 3
Piccolo Tam Tam
Piccolo Triangle
Cel.
Pno.
Vln. I 1
Vln. II 1
Vla. 1
Vc. 1
Vc. 2
Cb. 1

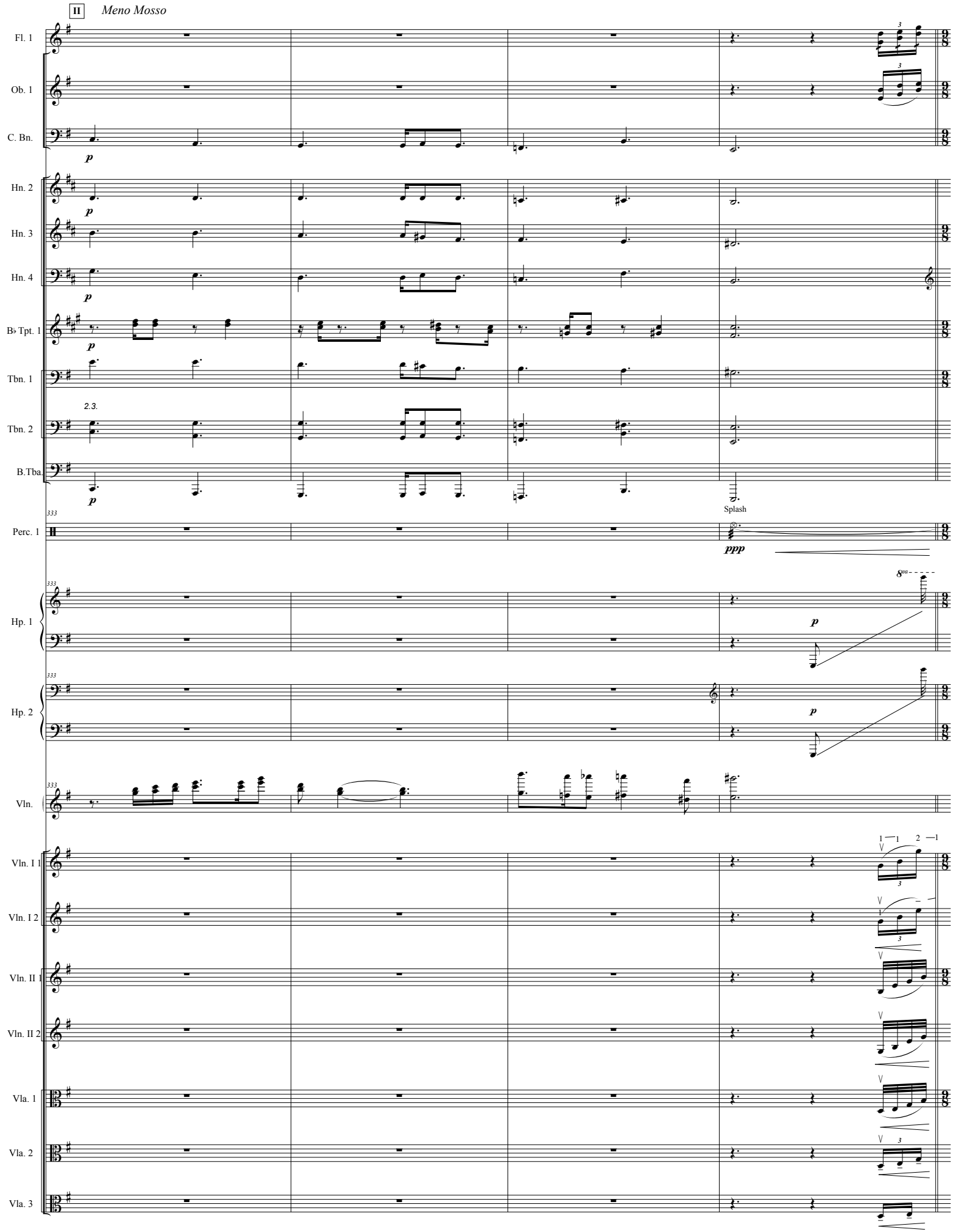
II
Meno Mosso
Fl. 1
Ob. 1
C. Bn.
Hn. 2
Hn. 3
Hn. 4
B♭ Tpt. 1
Tbn. 1
Tbn. 2
B.Tba.
Perc. 1
Splash
Hp. 1
Hp. 2
Vln.
Vln. I 1
Vln. I 2
Vln. II 1
Vln. II 2
Vla. 1
Vla. 2
Vla. 3

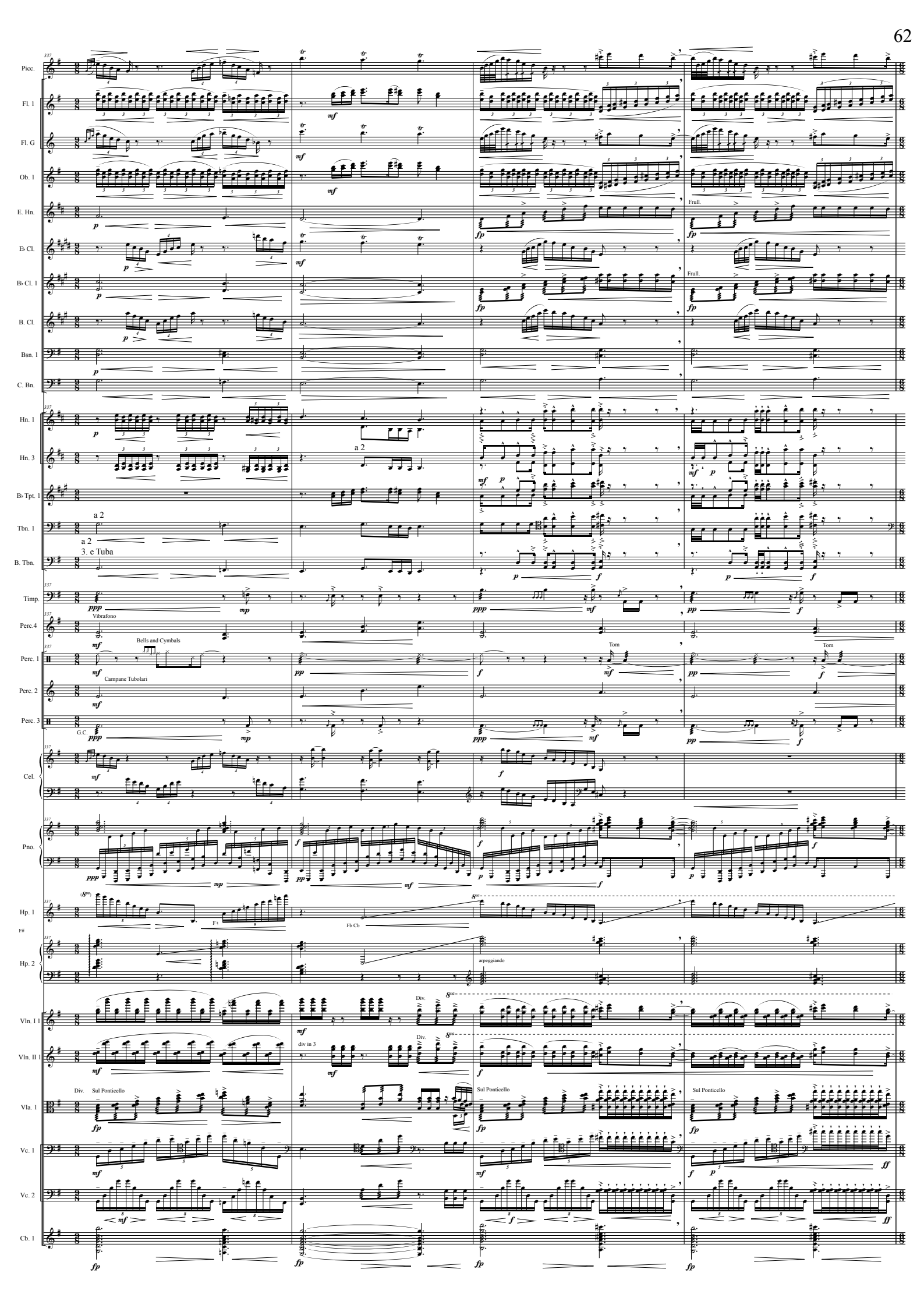
Picc.
Fl. 1
Fl. G
Ob. 1
E. Hn.
E♭ Cl.
B♭ Cl. 1
B. Cl.
Bsn. 1
C. Bn.
Hn. 1
Hn. 3
B♭ Tpt. 1
Tbn. 1
B. Tbn.
Timp.
Perc.4
Perc. 1
Perc. 2
Perc. 3
Cel.
Pno.
Hp. 1
Hp. 2
Vln. I 1
Vln. II 1
Vla. 1
Vc. 1
Vc. 2
Cb. 1
Frull.
a 2
3. e Tuba
Vibrafono
Bells and Cymbals
Campane Tubolari
G.C.
Tom
arpeggiando
Div.
div in 3
Sul Ponticello

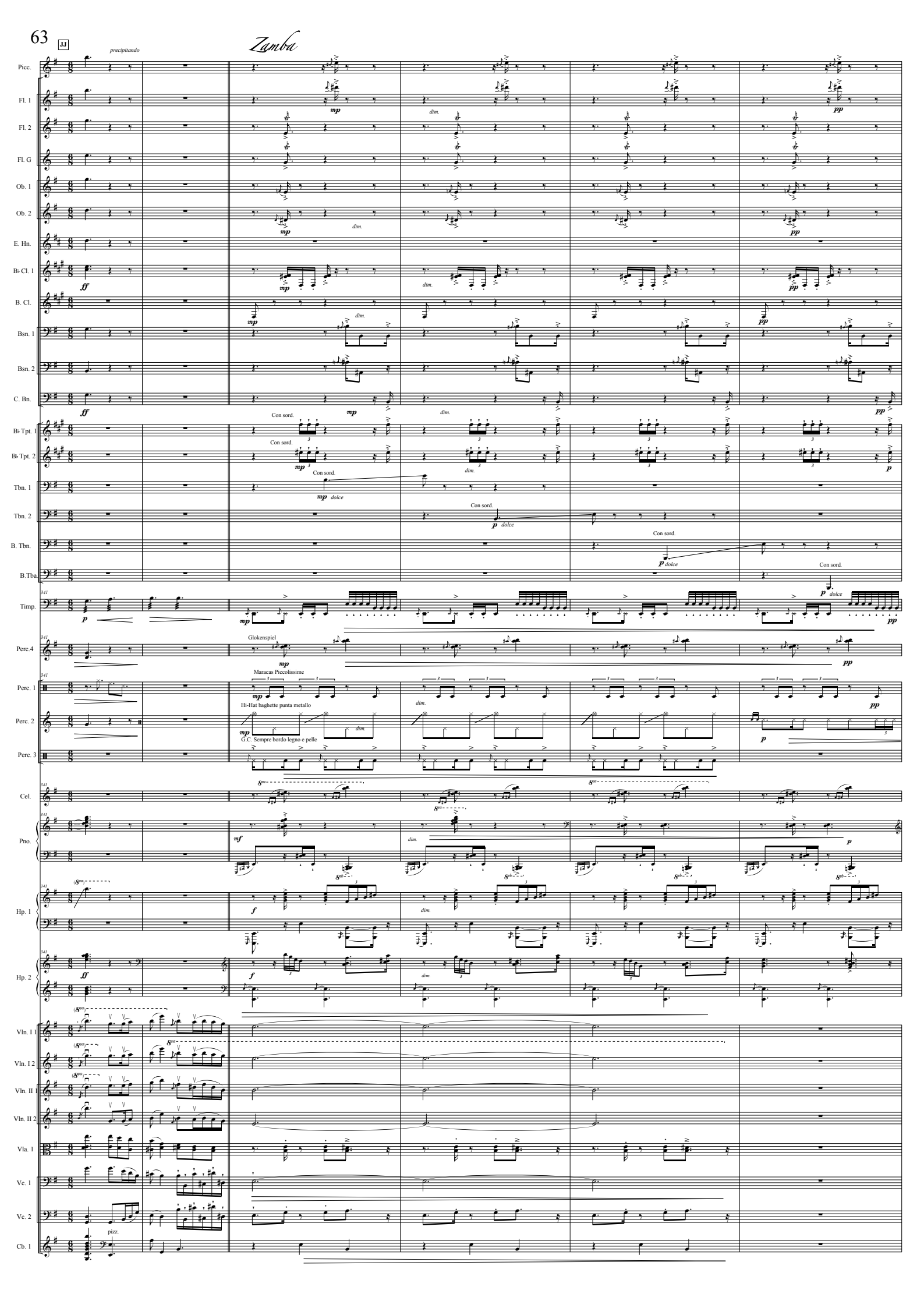
JJ
precipitando
Zamba
Picc.
Fl. 1
Fl. 2
Fl. G
Ob. 1
Ob. 2
E. Hn.
B♭ Cl. 1
B. Cl.
Bsn. 1
Bsn. 2
C. Bn.
B♭ Tpt. 1
B♭ Tpt. 2
Tbn. 1
Tbn. 2
B. Tbn.
B.Tba.
Timp.
Perc.4
Perc. 1
Perc. 2
Perc. 3
Cel.
Pno.
Hp. 1
Hp. 2
Vln. I 1
Vln. I 2
Vln. II 1
Vln. II 2
Vla. 1
Vc. 1
Vc. 2
Cb. 1
Con sord.
mp dolce
p dolce
Glokenspiel
Maracas Piccolissime
Hi-Hat baghette punta metallo
G.C. Sempre bordo legno e pelle
pizz.
dim.

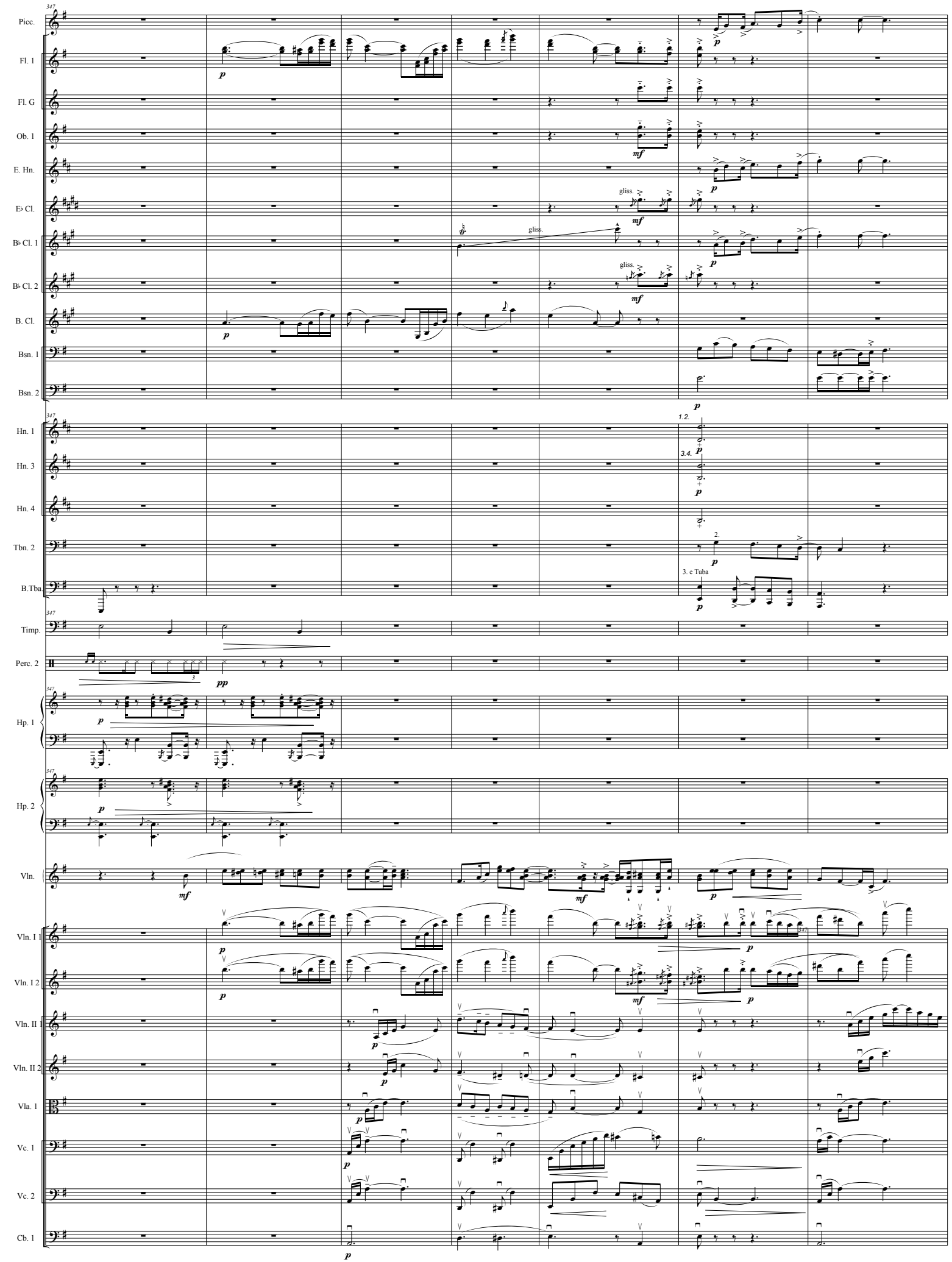
Picc.
Fl. 1
Fl. G
Ob. 1
E. Hn.
E♭ Cl.
B♭ Cl. 1
B♭ Cl. 2
B. Cl.
Bsn. 1
Bsn. 2
Hn. 1
Hn. 3
Hn. 4
Tbn. 2
B.Tba.
Timp.
Perc. 2
Hp. 1
Hp. 2
Vln.
Vln. I 1
Vln. I 2
Vln. II 1
Vln. II 2
Vla. 1
Vc. 1
Vc. 2
Cb. 1
gliss.
1.2.
3.4.
2.
3. e Tuba

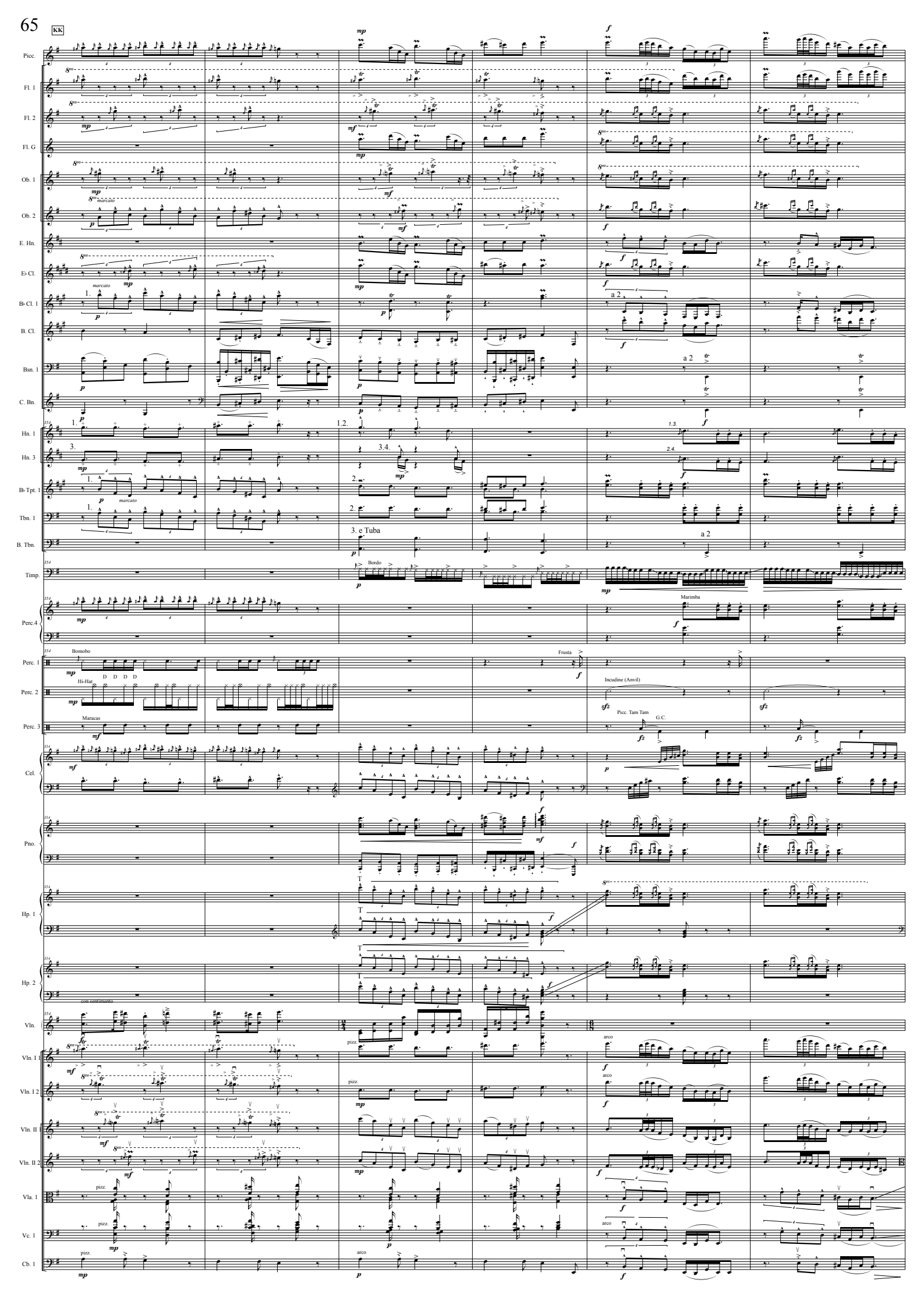
KK
Picc.
Fl. 1
Fl. 2
Fl. G
Ob. 1
Ob. 2
E. Hn.
E♭ Cl.
B♭ Cl. 1
B. Cl.
Bsn. 1
C. Bn.
Hn. 1
Hn. 3
B♭ Tpt. 1
Tbn. 1
B. Tbn.
Timp.
Perc. 4
Perc. 1
Perc. 2
Perc. 3
Cel.
Pno.
Hp. 1
Hp. 2
Vln.
Vln. I 1
Vln. I 2
Vln. II 1
Vln. II 2
Vla. 1
Vc. 1
Cb. 1
marcato
a 2
3. e Tuba
Bordo
Marimba
Bomobo
Hi-Hat
Maracas
Frusta
Incudine (Anvil)
Picc. Tam Tam
G.C.
con sentimento
pizz.
arco

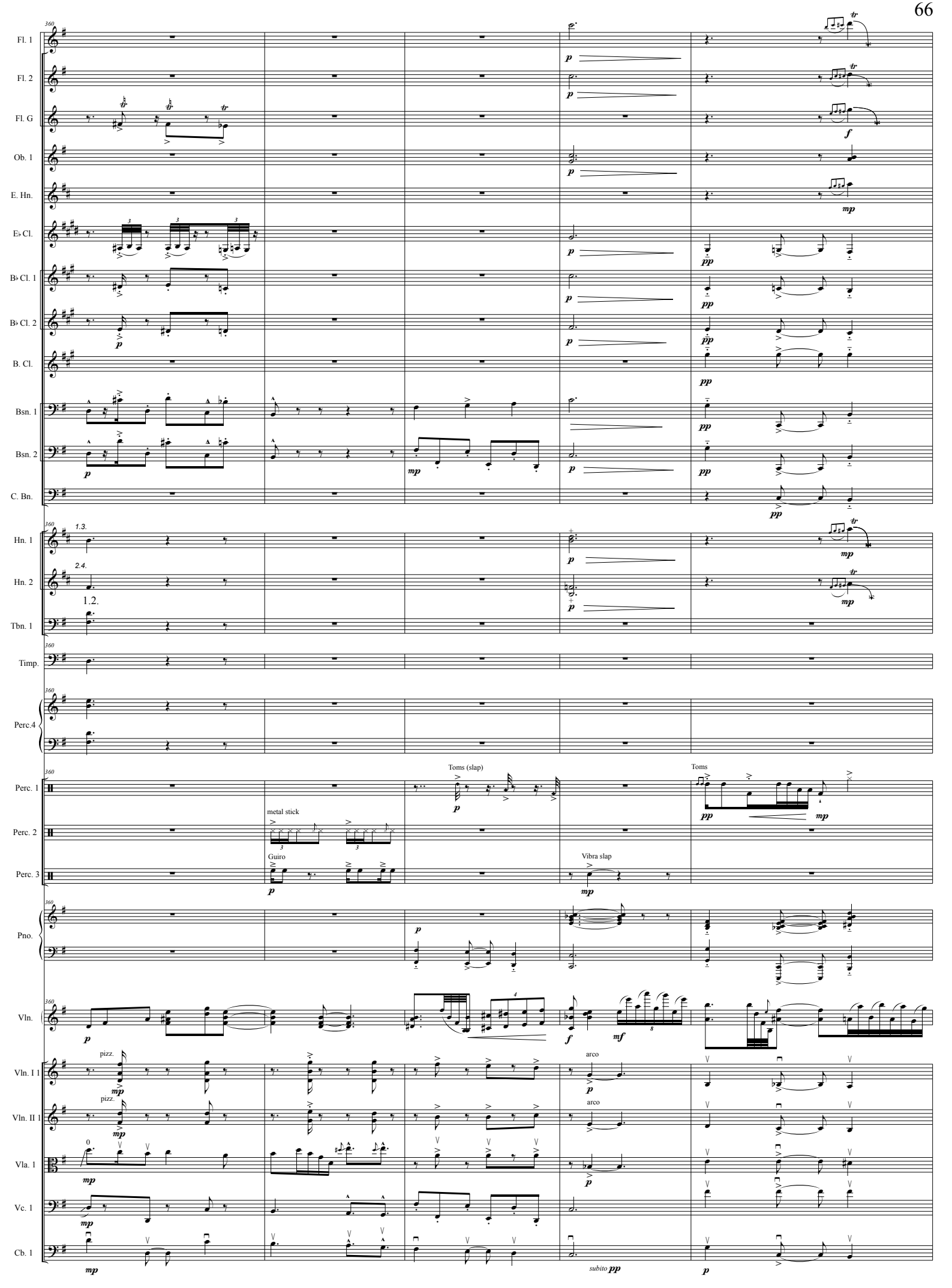
Fl. 1
Fl. 2
Fl. G
Ob. 1
E. Hn.
E♭ Cl.
B♭ Cl. 1
B♭ Cl. 2
B. Cl.
Bsn. 1
Bsn. 2
C. Bn.
Hn. 1
Hn. 2
Tbn. 1
Timp.
Perc.4
Perc. 1
Perc. 2
Perc. 3
Pno.
Vln.
Vln. I 1
Vln. II 1
Vla. 1
Vc. 1
Cb. 1
1.3.
2.4.
1.2.
Toms (slap)
Toms
metal stick
Guiro
Vibra slap
pizz.
arco
subito pp

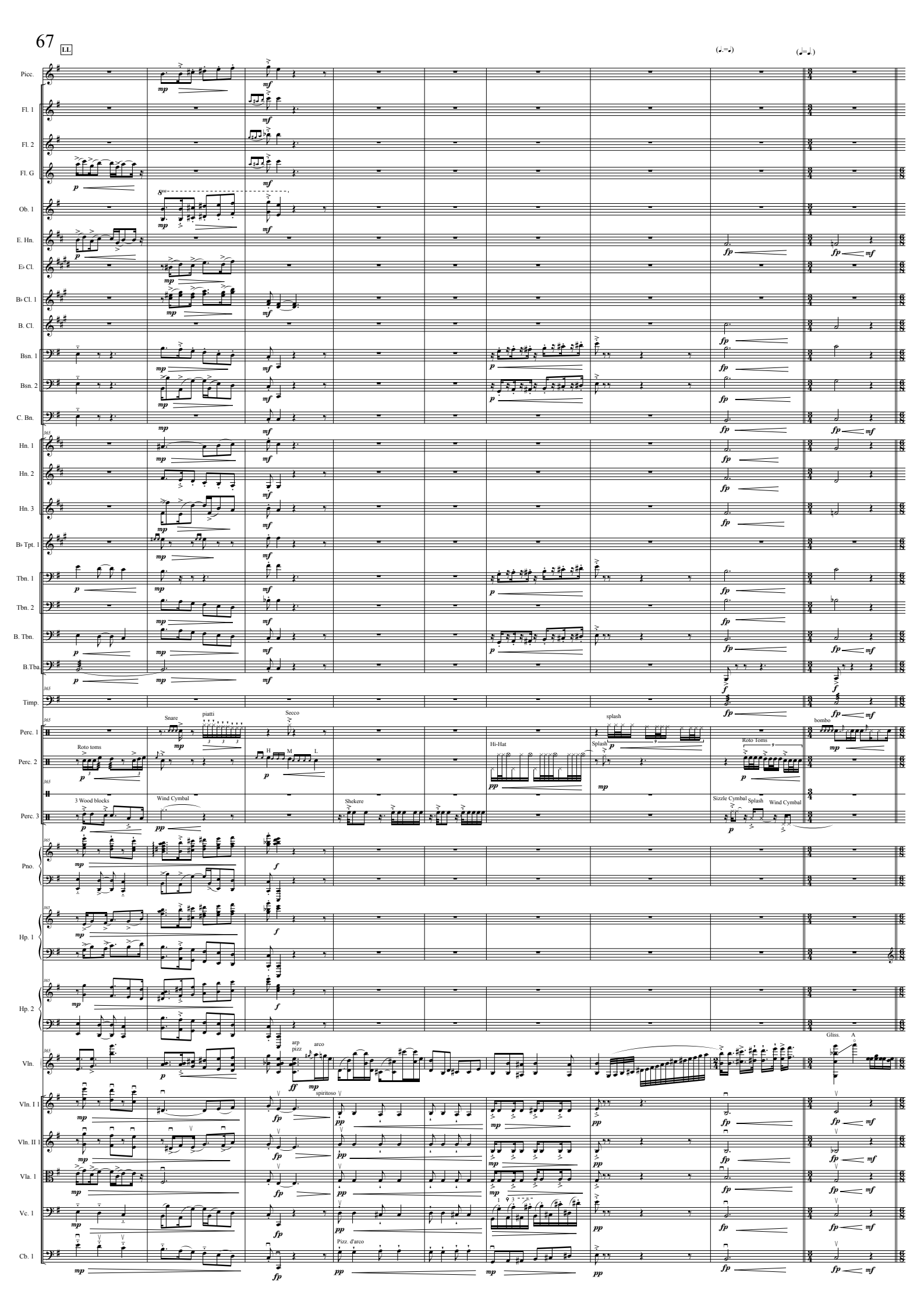
I.I.
Picc.
Fl. 1
Fl. 2
Fl. G
Ob. 1
E. Hn.
E♭ Cl.
B♭ Cl. 1
B. Cl.
Bsn. 1
Bsn. 2
C. Bn.
Hn. 1
Hn. 2
Hn. 3
B♭ Tpt. 1
Tbn. 1
Tbn. 2
B. Tbn.
B.Tba.
Timp.
Perc. 1
Perc. 2
Perc. 3
Pno.
Hp. 1
Hp. 2
Vln.
Vln. I 1
Vln. II 1
Vla. 1
Vc. 1
Cb. 1
Snare
piatti
Secco
splash
bombo
Roto toms
Hi-Hat
Splash
Roto Toms
3 Wood blocks
Wind Cymbal
Shekere
Sizzle Cymbal
Splash
Wind Cymbal
arp
pizz
arco
spiritoso
Gliss.
A
Pizz. d'arco

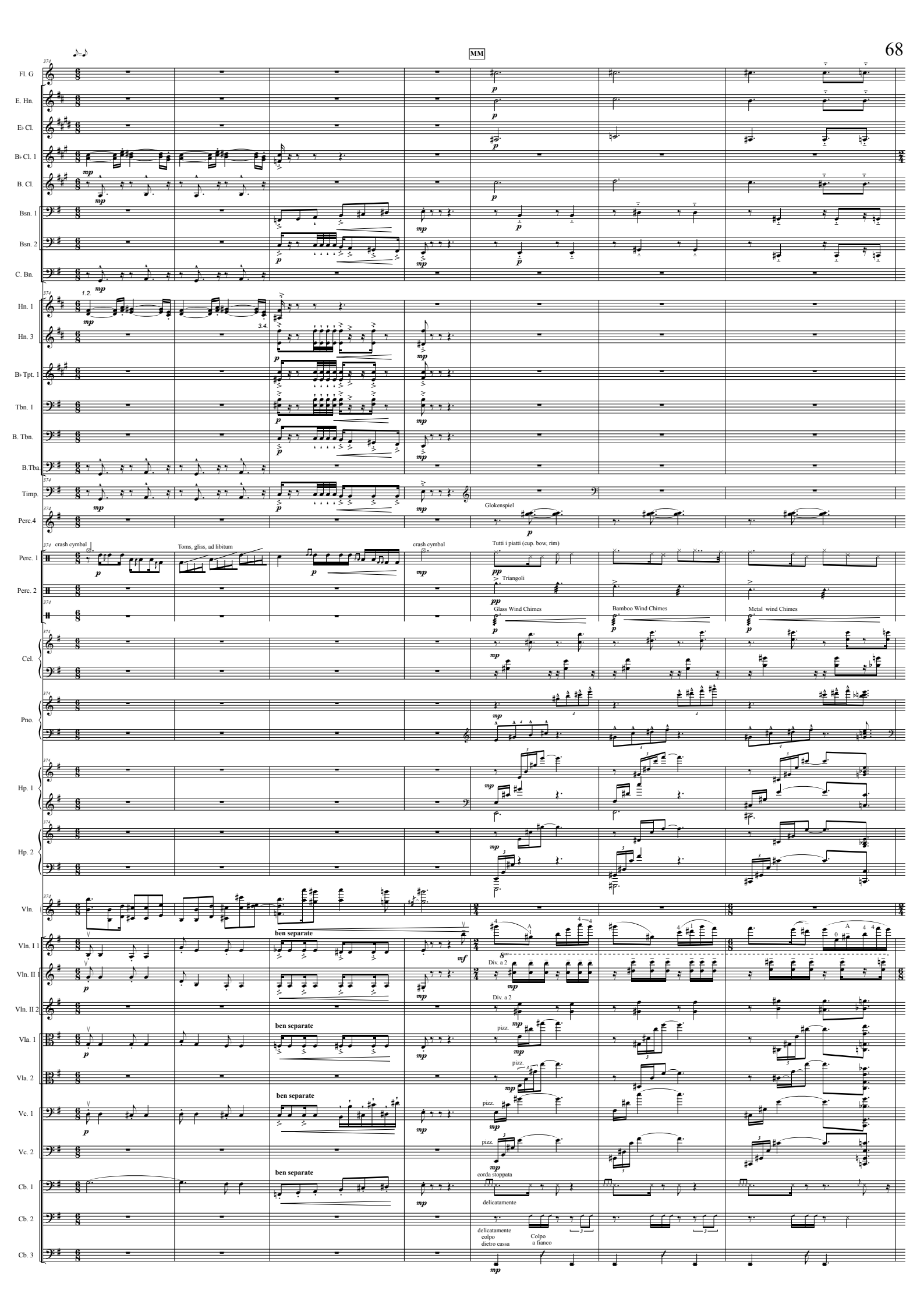
MM
Fl. G
E. Hn.
E♭ Cl.
B♭ Cl. 1
B. Cl.
Bsn. 1
Bsn. 2
C. Bn.
Hn. 1
Hn. 3
B♭ Tpt. 1
Tbn. 1
B. Tbn.
B.Tba.
Timp.
Perc.4
Glokenspiel
Perc. 1
crash cymbal
Toms, gliss, ad libitum
crash cymbal
Tutti i piatti (cup. bow, rim)
Perc. 2
Triangoli
Glass Wind Chimes
Bamboo Wind Chimes
Metal wind Chimes
Cel.
Pno.
Hp. 1
Hp. 2
Vln.
Vln. I 1
ben separate
Div. a 2
Vln. II
Vln. II 2
Vla. 1
pizz.
Vla. 2
Vc. 1
Vc. 2
corda stoppata
Cb. 1
delicatamente
Cb. 2
delicatamente
colpo
dietro cassa
Colpo
a fianco
Cb. 3

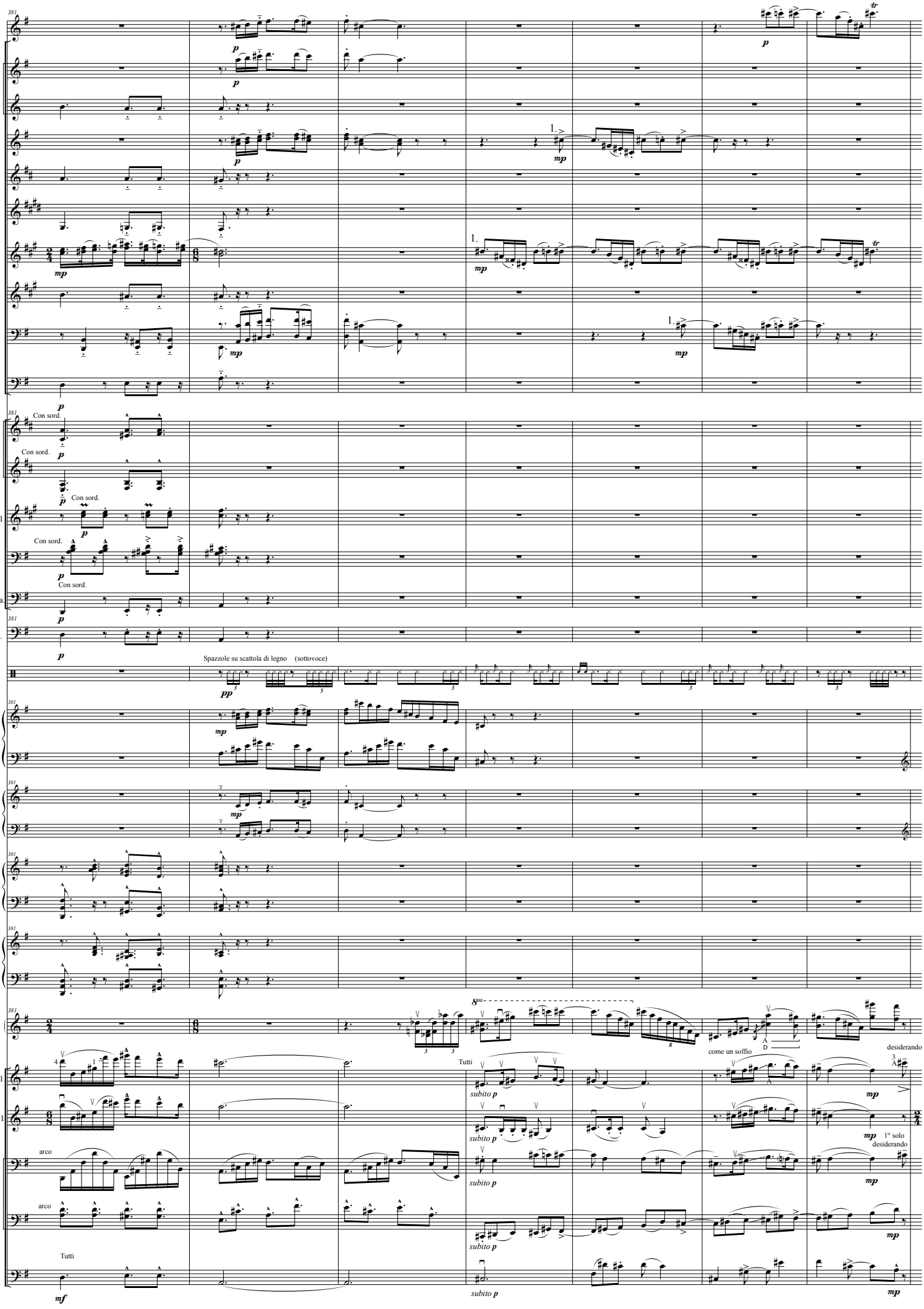
Picc.
Fl. 1
Fl. G
Ob. 1
E. Hn.
E♭ Cl.
B♭ Cl. 1
B. Cl.
Bsn. 1
C. Bn.
Hn. 1
Hn. 3
B♭ Tpt. 1
Tbn. 1
B.Tba.
Timp.
Perc. 2
Cel.
Pno.
Hp. 1
Hp. 2
Vln.
Vln. I 1
Vln. II 1
Vc. 1
Vc. 2
Cb. 1
Con sord.
Spazzole su scattola di legno (sottovoce)
Tutti
subito p
come un soffio
desiderando
1° solo
arco

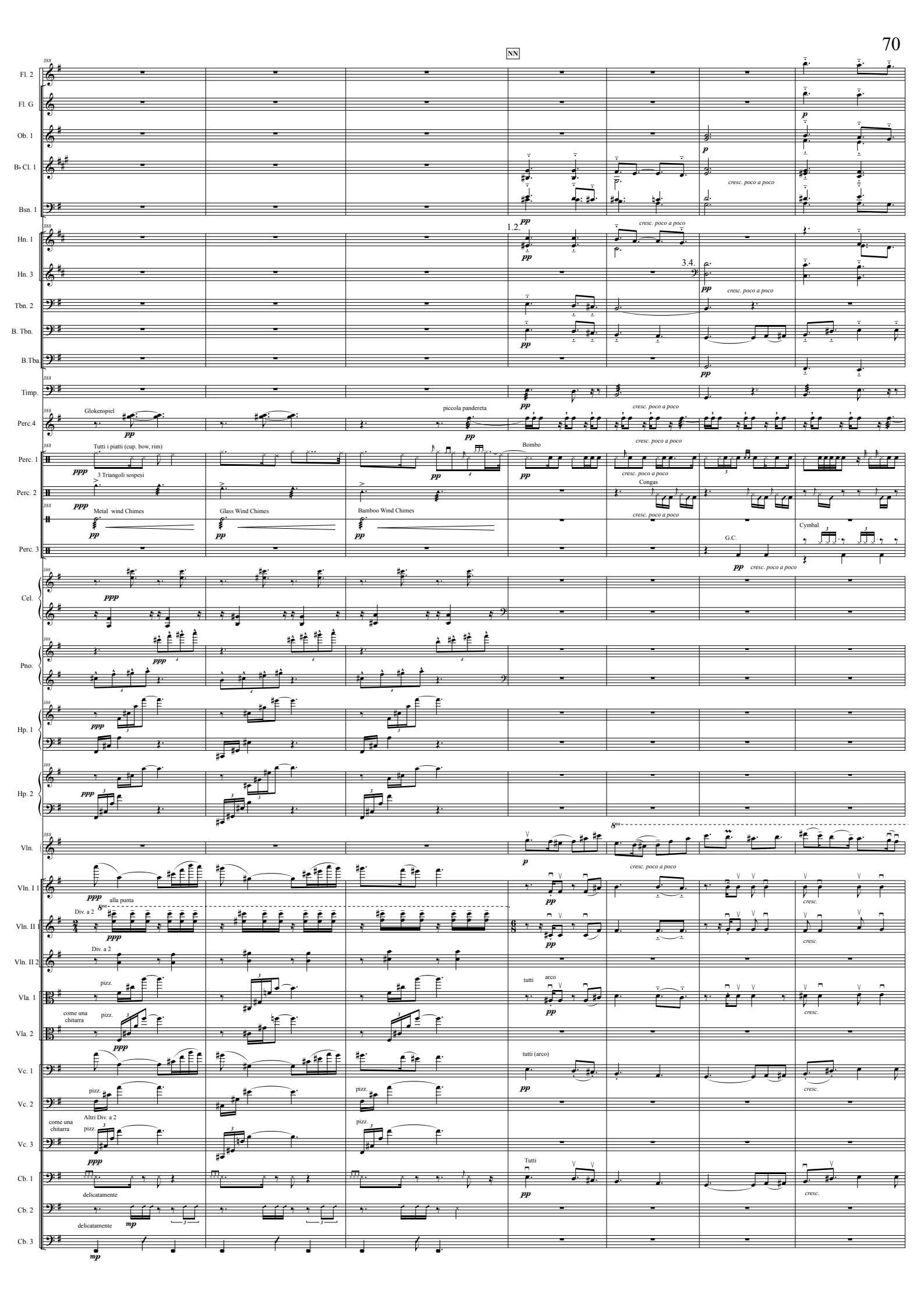
NN
Fl. 2
Fl. G
Ob. 1
B♭ Cl. 1
Bsn. 1
Hn. 1
Hn. 3
Tbn. 2
B. Tbn.
B.Tba.
Timp.
Perc.4
Perc. 1
Perc. 2
Perc. 3
Cel.
Pno.
Hp. 1
Hp. 2
Vln.
Vln. I 1
Vln. II 1
Vln. II 2
Vla. 1
Vla. 2
Vc. 1
Vc. 2
Vc. 3
Cb. 1
Cb. 2
Cb. 3
Glokenspiel
Tutti i piatti (cup. bow, rim)
3 Triangoli sospesi
Metal wind Chimes
Glass Wind Chimes
Bamboo Wind Chimes
piccola pandereta
Bombo
Congas
Cymbal
G.C.
cresc. poco a poco
1.2.
3.4.
alla punta
Div. a 2
pizz.
come una chitarra
Altri Div. a 2
tutti
arco
tutti (arco)
Tutti
delicatamente
cresc.

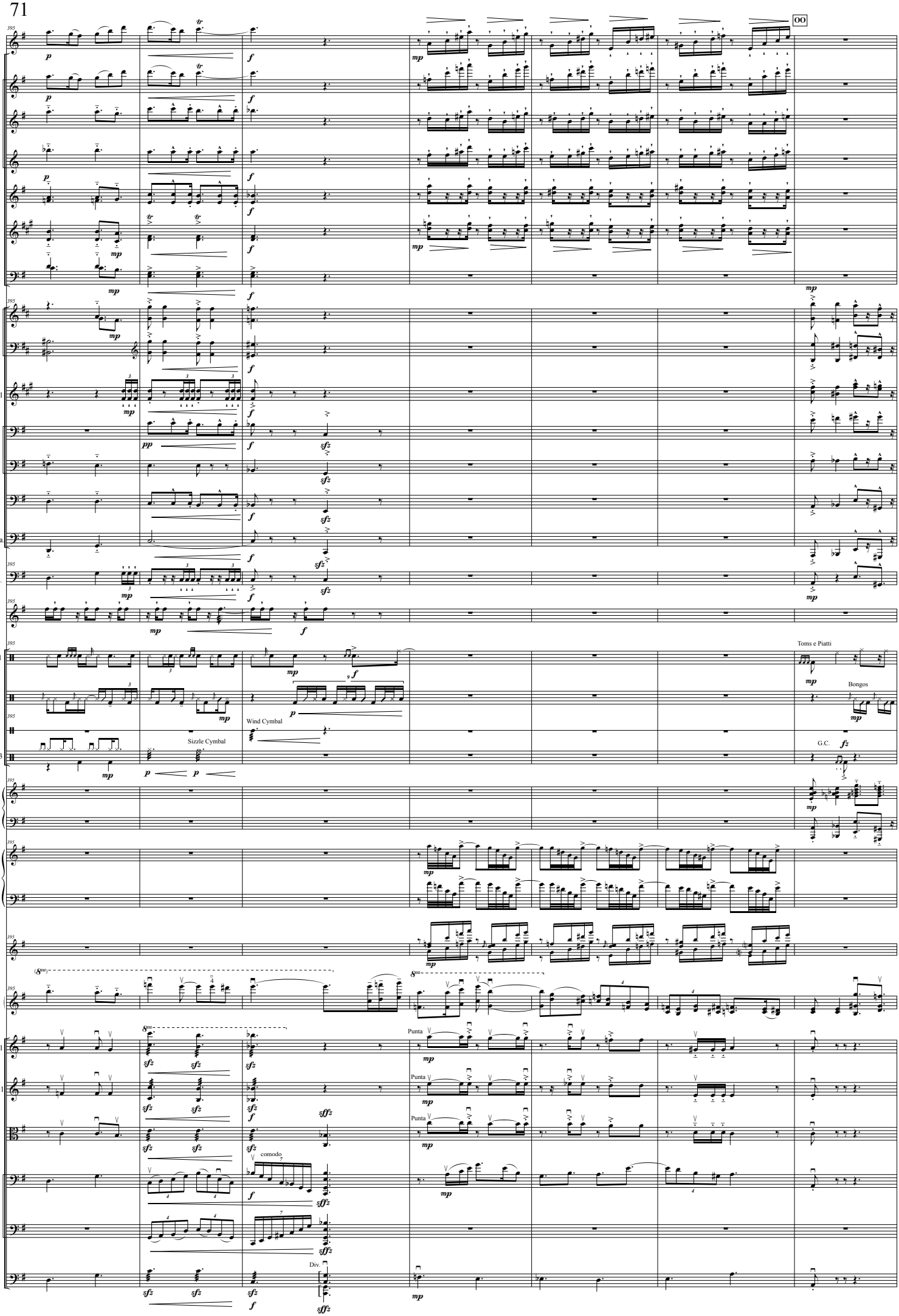
Picc.
Fl. 1
Fl. 2
Fl. G
Ob. 1
B♭ Cl. 1
Bsn. 1
Hn. 1
Hn. 3
B♭ Tpt. 1
Tbn. 1
Tbn. 2
B. Tbn.
B.Tba.
Timp.
Perc.4
Perc. 1
Perc. 2
Perc. 3
Pno.
Hp. 1
Hp. 2
Vln.
Vln. I 1
Vln. II 1
Vla. 1
Vc. 1
Vc. 2
Cb. 1
OO
Toms e Piatti
Bongos
Wind Cymbal
Sizzle Cymbal
G.C.
Punta
comodo
Div.

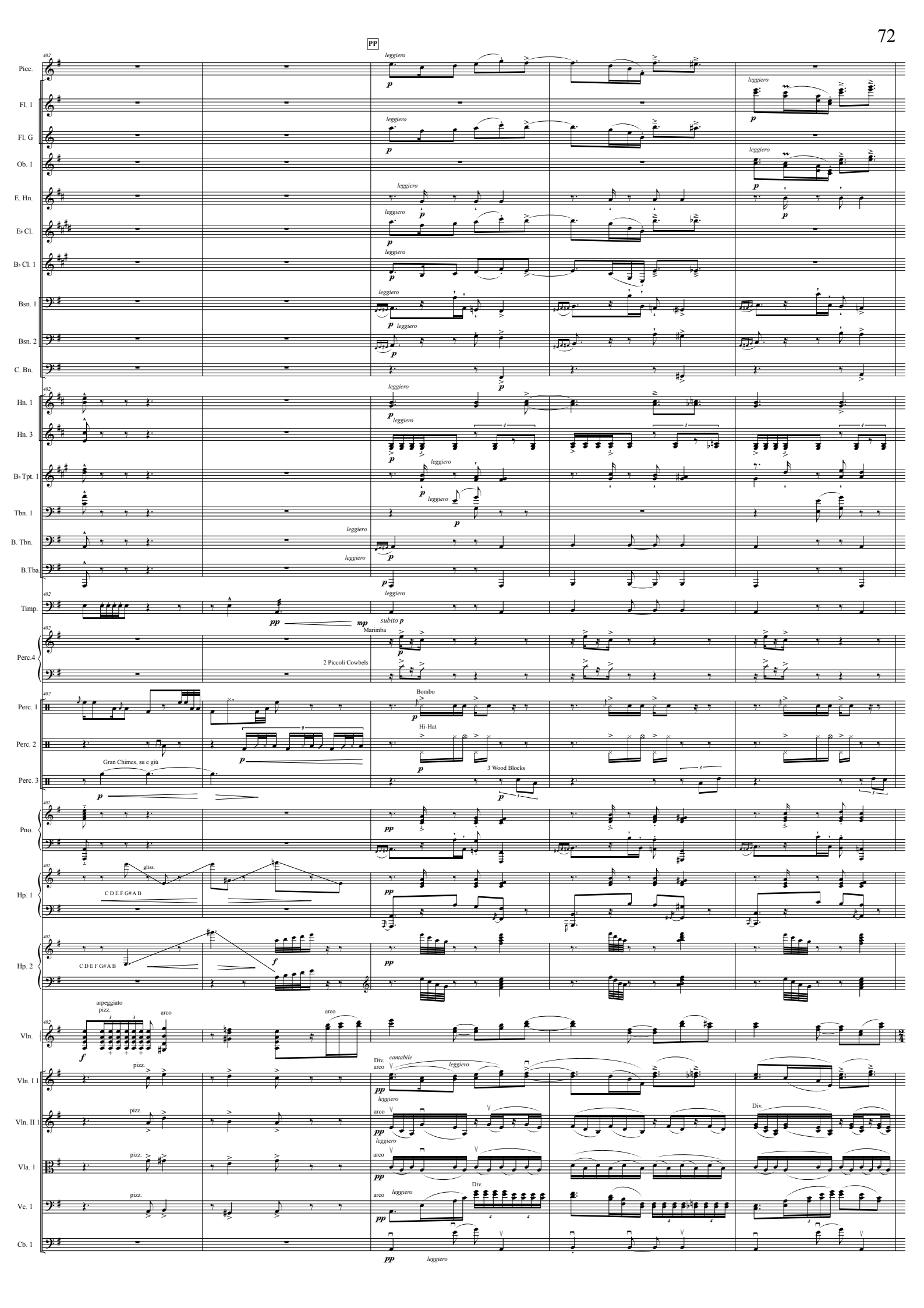
PP
Picc.
Fl. 1
Fl. G
Ob. 1
E. Hn.
E♭ Cl.
B♭ Cl. 1
Bsn. 1
Bsn. 2
C. Bn.
Hn. 1
Hn. 3
B♭ Tpt. 1
Tbn. 1
B. Tbn.
B.Tba.
Timp.
Perc.4
Marimba
2 Piccoli Cowbels
Perc. 1
Bombo
Perc. 2
Hi-Hat
Perc. 3
Gran Chimes, su e giù
3 Wood Blocks
Pno.
Hp. 1
gliss.
C D E F G# A B
Hp. 2
C D E F G# A B
Vln.
arpeggiato
pizz.
arco
Vln. I 1
Vln. II 1
Vla. 1
Vc. 1
Cb. 1
Div.
cantabile
leggiero

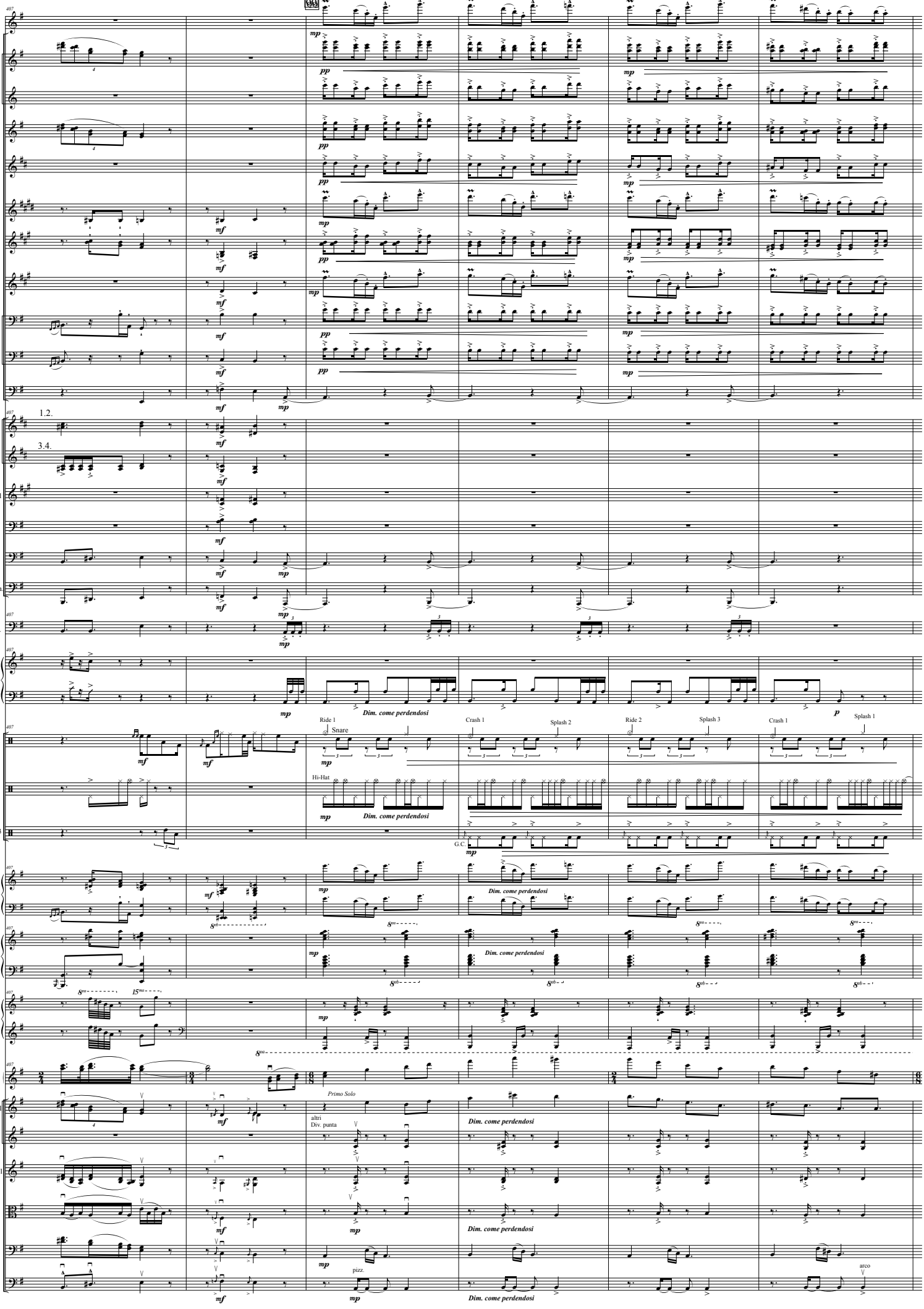
Picc.
Fl. 1
Fl. G
Ob. 1
E. Hn.
E♭ Cl.
B♭ Cl. 1
B. Cl.
Bsn. 1
Bsn. 2
C. Bn.
Hn. 1
Hn. 3
B♭ Tpt. 1
Tbn. 1
B. Tbn.
B.Tba.
Timp.
Perc.4
Perc. 1
Perc. 2
Perc. 3
Pno.
Hp. 1
Hp. 2
Vln.
Vln. I 1
Vln. I 2
Vln. II 1
Vla. 1
Vc. 1
Cb. 1
1.2.
3.4.
Dim. come perdendosi
Ride 1
Snare
Crash 1
Splash 2
Ride 2
Splash 3
Crash 1
Splash 1
Hi-Hat
G.C.
Primo Solo
altri
Div. punta
pizz.
arco

Timp.
p rall poco a poco e dim
ppp
p
Perdendosi

Perc.4
pp
ppp

Perc. 1
Bombo
p rall poco a poco e dim
ppp

Perc. 2
Wind Machine
pp

Perc. 3
Grelots
p rall poco a poco e dim
pp ppp
Glass Wind Chimes
pp

Cel.
Perdendosi

Pno.
rall poco a poco e dim
ppp

Hp. 1
rall poco a poco e dim
ppp
p

Hp. 2
rall poco a poco e dim
ppp
p

Vln.
(8va)
rall poco a poco e dim
p
8va
arm.
perdendosi

Vln. I 1
rall poco a poco e dim
Tutti
p Dim. come perdendosi

Vln. I 2
p
ppp

Vln. II 1
p
ppp
pizz.
p Dim. come perdendosi
arco

Vla. 1
p rall poco a poco e dim
ppp
pizz.
p Dim. come perdendosi
arco

Vc. 1
p rall poco a poco e dim
ppp
pizz.
Dim. come perdendosi
arco

Vc. 2
pizz.
p
arco

Cb. 1
p rall poco a poco e dim
ppp
p Dim. come perdendosi